

| Map Number | Route Name | Route Common Name | County | Begin MP | To MP | FROM | FROM Name | TO | To Name | Length | Width | Treatment | Map SY | Gal Seal | Markings Present |
|------------|------------|--|--------------|----------|-------|-----------|--------------------------|--------------|-----------------------|--------|-------|----------------------------|--------|----------|------------------|
| 1 | SR 1199 | WAITMAN RD | 029-Davidson | 0.00 | 1.86 | SR 1192 | W OLD HWY 64 | SR 1205 | HELMSTETTLER ROAD | 1.86 | 20 | Seal - Double and Fog Seal | 21,824 | 10,912 | YES |
| 2 | SR 3518 | SEQUOIA RD | 029-Davidson | 0.00 | 0.12 | SR 1399 | INDIAN WELLS CIRCLE | SR 1399 | INDIAN WELLS CIRCLE | 0.12 | 20 | Seal - Double and Fog Seal | 1,408 | 704 | NO |
| 3 | SR 1315 | RIVERVIEW RD EXT | 029-Davidson | 0.00 | 2.12 | SR 1107 | RIVER HOUSE ROAD | EOM | | 2.12 | 20 | Seal - Double and Fog Seal | 24,875 | 12,437 | YES |
| 4 | SR 1348 | RIVER POINT | 029-Davidson | 0.00 | 0.25 | SR 1315 | RIVERVIEW ROAD EXT. | EOM | | 0.25 | 16 | Seal - Double and Fog Seal | 2,347 | 1,173 | NO |
| 5 | SR 1384 | SAPONA DRIVE | 029-Davidson | 0.00 | 0.50 | SR 1147 | OLD SALISBURY ROAD | SR 1385 | BEAVER CREEK RD. | 0.50 | 20 | Seal - Double and Fog Seal | 5,820 | 2,910 | YES |
| 6 | SR 1385 | BEAVER CREEK RD. | 029-Davidson | 0.00 | 1.05 | SR 1221 | JOE TUSSEY ROAD | SR 1220 | MOUNT CARMEL CH. RD. | 1.05 | 20 | Seal - Double and Fog Seal | 12,320 | 6,160 | YES |
| 7 | SR 1386 | INDIAN WELLS CIRCLE | 029-Davidson | 0.00 | 0.18 | SR 1385 | BEAVER CREEK ROAD | SR 1399 | INDIAN WELLS CIRCLE | 0.18 | 20 | Seal - Double and Fog Seal | 2,112 | 1,056 | NO |
| 8 | SR 1387 | COMANCHE TRAIL | 029-Davidson | 0.00 | 0.66 | SR 1386 | INDIAN WELLS CIRCLE | EOM | | 0.66 | 20 | Seal - Double and Fog Seal | 7,685 | 3,843 | NO |
| 9 | SR 1399 | INDIAN WELLS CIRCLE | 029-Davidson | 0.00 | 0.95 | SR 1386 | INDIAN WELLS CIRCLE | SR 1399 | INDIAN WELLS CIRCLE | 0.95 | 20 | Seal - Double and Fog Seal | 11,147 | 5,573 | NO |
| 10 | SR 1611 | HOLLIS DRIVE | 029-Davidson | 0.00 | 0.20 | SR 1472 | WELCOME ARCADIA ROAD | EOM | | 0.20 | 20 | Seal - Double and Fog Seal | 2,323 | 1,162 | NO |
| 11 | SR 1710 | IVY YOKLEY ROAD | 029-Davidson | 0.00 | 0.70 | SR 1711 | GUMTREE ROAD | EOM | | 0.70 | 20 | Seal - Double and Fog Seal | 8,249 | 4,124 | NO |
| 12 | SR 1786 | BONNIE REGAN RD | 029-Davidson | 0.00 | 0.67 | SR 1792 | JACOB ST | SR 1785 | WHITEHART SCHOOL ROAD | 0.67 | 16 | Seal - Double and Fog Seal | 6,289 | 3,145 | YES |
| 13 | SR 1795 | ED SINK ROAD | 029-Davidson | 0.00 | 0.50 | SR 1796 | SHULER ROAD | EOM | | 0.50 | 18 | Seal - Double and Fog Seal | 5,280 | 2,640 | NO |
| 14 | SR 1796 | SHULER ROAD | 029-Davidson | 0.00 | 1.29 | SR 1795 | US 29 | EOM | | 1.29 | 20 | Seal - Double and Fog Seal | 15,136 | 7,568 | YES |
| 15 | SR 1808 | TOB HILTON ROAD | 029-Davidson | 0.00 | 0.97 | SR 1798 | OLD GREENSBORO ROAD | EOM | | 0.97 | 20 | Seal - Double and Fog Seal | 11,346 | 5,673 | NO |
| 16 | SR 1831 | EASTER CIRCLE | 029-Davidson | 0.00 | 0.23 | SR 1827 | SALEM ROAD | SR 1832 | EASTER ROAD | 0.23 | 18 | Seal - Double and Fog Seal | 2,429 | 1,214 | NO |
| 17 | SR 1832 | EASTER ROAD | 029-Davidson | 0.00 | 0.62 | SR 1836 | BETHESDA ROAD | SR 1827 | SALEM ROAD | 0.62 | 20 | Seal - Double and Fog Seal | 7,298 | 3,649 | YES |
| 18 | SR 1992 | CHESNUT LANE | 029-Davidson | 0.00 | 0.24 | SR 1711 | GUMTREE ROAD | EOM | | 0.24 | 20 | Seal - Double and Fog Seal | 2,757 | 1,379 | NO |
| 19 | SR 1993 | WOODBERRY COURT | 029-Davidson | 0.00 | 0.15 | SR 1992 | CHESNUT LANE | EOM | | 0.15 | 20 | Seal - Double and Fog Seal | 1,713 | 857 | NO |
| 20 | SR 2099 | BLACKBERRY ROAD | 029-Davidson | 0.00 | 2.33 | SR 2097 | NOAHTOWN ROAD | US 64 | | 2.33 | 20 | Seal - Double and Fog Seal | 27,280 | 13,640 | YES |
| 21 | SR 2227 | NEW BOWERS ROAD | 029-Davidson | 0.00 | 2.37 | SR 2205 | OLD US 64 | US 64 | | 2.37 | 22 | Seal - Double and Fog Seal | 30,524 | 15,262 | YES |
| 22 | SR 2232 | WILDLIFE RD | 029-Davidson | 0.00 | 0.82 | SR 2250 | BECK'S CHURCH ROAD | EOM | | 0.82 | 18 | Seal - Double and Fog Seal | 8,659 | 4,330 | YES |
| 23 | SR 2247 | RHODES ROAD | 029-Davidson | 0.00 | 2.33 | SR 2205 | OLD US 64 | SR 2248 | ALLRED ROAD | 2.33 | 20 | Seal - Double and Fog Seal | 27,327 | 13,663 | YES |
| 24 | SR 2258 | THURMAN BECK ROAD | 029-Davidson | 0.00 | 0.41 | SR 2205 | OLD US 64 EAST | SR 2259 | OLD 75 | 0.41 | 20 | Seal - Double and Fog Seal | 4,822 | 2,411 | YES |
| 25 | SR 2259 | OLD 75 | 029-Davidson | 0.00 | 1.43 | SR 2260 | KEPLEY ROAD | SR 2205 | OLD US 64 EAST | 1.43 | 20 | Seal - Double and Fog Seal | 16,743 | 8,372 | YES |
| 26 | SR 2260 | KEPLEY ROAD | 029-Davidson | 0.00 | 3.35 | US 64 | | SR 2205 | OLD US 64 EAST | 3.35 | 20 | Seal - Double and Fog Seal | 39,307 | 19,653 | YES |
| 27 | SR 2265 | FRED MILLER ROAD | 029-Davidson | 0.00 | 1.15 | SR 2416 | OLD HIGHWAY 109 | SR 2262 | NEW CUT ROAD | 1.15 | 16 | Seal - Double and Fog Seal | 10,776 | 5,388 | YES |
| 28 | SR 2267 | WRIGHT ROAD | 029-Davidson | 0.00 | 2.40 | SR 2205 | OLD US 64 EAST | SR 2266 | HANNERVILLE ROAD | 2.40 | 20 | Seal - Double and Fog Seal | 28,101 | 14,051 | YES |
| 29 | SR 2269 | ERNEST SNIDER ROAD | 029-Davidson | 0.00 | 0.90 | SR 2416 | OLD HIGHWAY 109 | EOM | | 0.90 | 18 | Seal - Double and Fog Seal | 9,504 | 4,752 | YES |
| 30 | SR 2330 | CEDAR SPRINGS ROAD | 029-Davidson | 0.00 | 2.49 | SR 2336 | GARNER ROAD | NC 109 | | 2.49 | 20 | Seal - Double and Fog Seal | 29,239 | 14,620 | YES |
| 31 | SR 2331 | WARD ROAD | 029-Davidson | 0.00 | 0.85 | SR 2335 | JOHNSON ROAD | SR 2330 | CROUSETOWN ROAD | 0.85 | 20 | Seal - Double and Fog Seal | 9,938 | 4,969 | YES |
| 32 | SR 2332 | NORTH NANCE ROAD | 029-Davidson | 0.00 | 0.84 | SR 2333 | NANCE ROAD | Randolph Co. | | 0.84 | 20 | Seal - Double and Fog Seal | 9,844 | 4,922 | YES |
| 33 | SR 2333 | NANCE ROAD | 029-Davidson | 0.00 | 0.50 | SR 2335 | CANNA CHURCH ROAD | End Pvmnt | | 0.50 | 18 | Seal - Double and Fog Seal | 5,280 | 2,640 | YES |
| 34 | SR 2333 | CANAAN CHURCH RD | 029-Davidson | 0.65 | 0.96 | Beg Pvmnt | | Randolph Co. | | 0.31 | 18 | Seal - Double and Fog Seal | 3,252 | 1,626 | YES |
| 35 | SR 2334 | CANAAN CHURCH RD | 029-Davidson | 0.00 | 0.60 | SR 2335 | JOHNSON ROAD | SR 2333 | NANCE ROAD | 0.60 | 18 | Seal - Double and Fog Seal | 6,368 | 3,184 | YES |
| 36 | SR 2335 | JOHNSON RD / CANNA Ch Rd / SNYDER STATION RD | 029-Davidson | 0.00 | 4.32 | SR 1001 | FARMER ROAD | NC 47 | | 4.32 | 18 | Seal - Double and Fog Seal | 45,640 | 22,820 | YES |
| 37 | SR 2336 | GARNER ROAD | 029-Davidson | 0.00 | 2.31 | NC 109 | | SR 2337 | GARNER ROAD | 2.31 | 16 | Seal - Double and Fog Seal | 21,721 | 10,860 | YES |
| 38 | SR 2337 | GARNER ROAD (South) | 029-Davidson | 0.00 | 0.81 | NC 47 | | SR 2325 | GARNER ROAD | 0.81 | 20 | Seal - Double and Fog Seal | 9,457 | 4,729 | NO |
| 39 | SR 2464 | HARRIS RD | 029-Davidson | 0.00 | 0.24 | US 64 | | SR 2260 | KEPLEY ROAD | 0.24 | 18 | Seal - Double and Fog Seal | 2,534 | 1,267 | NO |
| 40 | SR 2465 | GRAY MILL RD | 029-Davidson | 0.00 | 0.74 | SR 2232 | WILDLIFE ROAD | EOM | | 0.74 | 18 | Seal - Double and Fog Seal | 7,814 | 3,907 | YES |
| 41 | SR 2792 | HANCOCK LANE | 029-Davidson | 0.00 | 0.43 | SR 2096 | BUIE - BODENHEIMER RD | EOM | IN RANDOLPH CO 0.03mi | 0.43 | 16 | Seal - Double and Fog Seal | 4,036 | 2,018 | NO |
| 42 | SR 2942 | MAPLE LEAF TRAIL | 029-Davidson | 0.00 | 0.08 | SR 1992 | CHESNUT LANE | EOM | | 0.08 | 20 | Seal - Double and Fog Seal | 903 | 452 | NO |
| 43 | SR 2963 | FIELDTOP DRIVE | 029-Davidson | 0.00 | 0.48 | SR 1710 | IVY YOKLEY ROAD | EOM | | 0.48 | 18 | Seal - Double and Fog Seal | 5,016 | 2,508 | NO |
| 44 | SR 2970 | BRENCOMB DRIVE | 029-Davidson | 0.00 | 0.28 | SR 1710 | IVY YOKLEY ROAD | EOM | | 0.28 | 20 | Seal - Double and Fog Seal | 3,250 | 1,625 | NO |
| 45 | SR 2977 | COURTNEY LANE | 029-Davidson | 0.00 | 0.34 | SR 1827 | SALEM RD. | EOM | | 0.34 | 20 | Seal - Double and Fog Seal | 3,931 | 1,965 | NO |
| 46 | SR 2984 | LAMORE COURT | 029-Davidson | 0.00 | 0.11 | SR 1711 | GUMTREE ROAD | EOM | | 0.11 | 20 | Seal - Double and Fog Seal | 1,291 | 645 | NO |
| 47 | SR 2985 | LIVENGOOD DRIVE | 029-Davidson | 0.00 | 0.35 | SR 1716 | OLD THOMASVILLE ROAD | EOM | | 0.35 | 20 | Seal - Double and Fog Seal | 4,095 | 2,047 | NO |
| 48 | SR 2986 | BAXTER DRIVE | 029-Davidson | 0.00 | 0.38 | SR 2985 | LIVENGOOD DRIVE | EOM | | 0.38 | 20 | Seal - Double and Fog Seal | 4,506 | 2,253 | NO |
| 49 | SR 2992 | PAM DRIVE | 029-Davidson | 0.00 | 0.34 | SR 2985 | LIVENGOOD DRIVE | EOM | | 0.34 | 20 | Seal - Double and Fog Seal | 3,989 | 1,995 | NO |
| 50 | SR 2998 | SHAWNEE CIRCLE | 029-Davidson | 0.00 | 0.05 | SR 3117 | CHEROKEE DRIVE | EOM | | 0.05 | 20 | Seal - Double and Fog Seal | 610 | 305 | NO |
| 51 | SR 3011 | O'FARRELL STREET | 029-Davidson | 0.00 | 0.21 | SR 2992 | PAM DRIVE | SR 3081 | BROOKDALE DRIVE | 0.21 | 20 | Seal - Double and Fog Seal | 2,464 | 1,232 | NO |
| 52 | SR 3015 | CREEKSIDE DR | 029-Davidson | 0.00 | 0.27 | SR 1741 | WALLBURG HIGH POINT ROAD | EOM | | 0.27 | 16 | Seal - Double and Fog Seal | 2,534 | 1,267 | NO |
| 53 | SR 3030 | ROBBINS LANE | 029-Davidson | 0.00 | 0.21 | SR 1716 | OLD THOMASVILLE ROAD | EOM | | 0.21 | 18 | Seal - Double and Fog Seal | 2,218 | 1,109 | NO |

| | | | | | | | | | | | | | | | |
|----|---------|--------------------|--------------|------|------|---------|--------------------------|---------|----------------------|------|----|----------------------------|--------|--------|-----|
| 54 | SR 3049 | NORTH CREEKSIDE DR | 029-Davidson | 0.00 | 0.28 | SR 1741 | WALLBURG HIGH POINT ROAD | EOM | | 0.28 | 16 | Seal - Double and Fog Seal | 2,628 | 1,314 | NO |
| 55 | SR 3050 | CREEKSIDE RIDGE DR | 029-Davidson | 0.00 | 0.11 | SR 3049 | NORTH CREEKSIDE DRIVE | EOM | | 0.11 | 16 | Seal - Double and Fog Seal | 1,033 | 516 | NO |
| 56 | SR 3081 | BROOKDALE DRIVE | 029-Davidson | 0.00 | 0.14 | SR 2985 | LIVENGOOD DRIVE | EOM | | 0.14 | 20 | Seal - Double and Fog Seal | 1,619 | 810 | NO |
| 57 | SR 3104 | MUIRFIELD DRIVE | 029-Davidson | 0.00 | 0.21 | SR 1220 | MOUNT CARMEL CH. RD. | EOM | | 0.21 | 20 | Seal - Double and Fog Seal | 2,464 | 1,232 | NO |
| 58 | SR 2501 | COLE ROAD | 029-Davidson | 0.00 | 2.53 | SR 2501 | LICK CREEK CHURCH RD | NC 8 | | 2.53 | 18 | Seal - Double and Fog Seal | 26,717 | 13,358 | YES |
| 59 | SR 3111 | TURNBERRY LANE | 029-Davidson | 0.00 | 0.09 | SR 3104 | MUIRFIELD DRIVE | EOM | | 0.09 | 20 | Seal - Double and Fog Seal | 1,021 | 510 | NO |
| 60 | SR 3112 | AVALON DR | 029-Davidson | 0.00 | 0.22 | SR 1199 | WAITMAN ROAD | EOM | | 0.22 | 20 | Seal - Double and Fog Seal | 2,581 | 1,291 | NO |
| 61 | SR 3113 | NAVAJO ROAD | 029-Davidson | 0.00 | 0.10 | SR 1387 | COMANCHE TRAIL | SR 1220 | MOUNT CARMEL CH. RD. | 0.10 | 20 | Seal - Double and Fog Seal | 1,138 | 569 | NO |
| 62 | SR 3117 | CHEROKEE DRIVE | 029-Davidson | 0.00 | 0.47 | SR 1384 | SAPONA DRIVE | SR 1385 | BEAVER CREEK RD. | 0.47 | 20 | Seal - Double and Fog Seal | 5,456 | 2,728 | NO |
| 63 | SR 3120 | TOMAHAWK TRAIL | 029-Davidson | 0.00 | 0.15 | SR 1385 | BEAVER CREEK RD. | EOM | | 0.15 | 20 | Seal - Double and Fog Seal | 1,701 | 851 | NO |
| 64 | SR 3129 | SIQUAN DRIVE | 029-Davidson | 0.00 | 0.30 | SR 1147 | OLD SALISBURY ROAD | SR 1220 | MOUNT CARMEL CH. RD. | 0.30 | 40 | Seal - Double and Fog Seal | 7,087 | 3,543 | NO |
| 65 | SR 3130 | SHOSHONE ROAD | 029-Davidson | 0.00 | 0.26 | SR 3113 | NAVAJO ROAD | SR 1387 | COMANCHE TRAIL | 0.26 | 20 | Seal - Double and Fog Seal | 3,098 | 1,549 | NO |
| 66 | SR 3144 | SEMINOLE LANE | 029-Davidson | 0.00 | 0.22 | SR 1399 | INDIAN WELLS CIRCLE | SR 3144 | SEQUOIA ROAD | 0.22 | 20 | Seal - Double and Fog Seal | 2,570 | 1,285 | NO |
| 67 | SR 3149 | MANTEO ROAD | 029-Davidson | 0.00 | 0.32 | SR 1385 | BEAVER CREEK RD. | EOM | | 0.32 | 20 | Seal - Double and Fog Seal | 3,766 | 1,883 | NO |
| 68 | SR 3150 | SUNSHINE LANE | 029-Davidson | 0.00 | 0.09 | SR 1147 | OLD SALISBURY ROAD | EOM | | 0.09 | 20 | Seal - Double and Fog Seal | 1,021 | 510 | NO |
| 69 | SR 3151 | SUNRISE CIRCLE | 029-Davidson | 0.00 | 0.09 | SR 3150 | SUNSHINE LANE | EOM | | 0.09 | 20 | Seal - Double and Fog Seal | 1,021 | 510 | NO |
| 70 | SR 3152 | BIRKDALE DRIVE | 029-Davidson | 0.00 | 0.13 | SR 1220 | MOUNT CARMEL CH. RD. | EOM | | 0.13 | 20 | Seal - Double and Fog Seal | 1,525 | 763 | NO |
| 71 | SR 3153 | GLENEAGLE LANE | 029-Davidson | 0.00 | 0.22 | SR 3152 | BIRKDALE DRIVE | EOM | | 0.22 | 20 | Seal - Double and Fog Seal | 2,546 | 1,273 | NO |
| 72 | SR 3154 | BERWICK COURT | 029-Davidson | 0.00 | 0.12 | EOM | | EOM | | 0.12 | 20 | Seal - Double and Fog Seal | 1,408 | 704 | NO |
| 73 | SR 3162 | WARRIOR WAY | 029-Davidson | 0.00 | 0.10 | SR 1385 | BEAVER CREEK RD. | EOM | | 0.10 | 20 | Seal - Double and Fog Seal | 1,115 | 557 | NO |
| 74 | SR 3166 | CHOCTAW DRIVE | 029-Davidson | 0.00 | 0.12 | SR 3149 | MANTEO ROAD | EOM | | 0.12 | 20 | Seal - Double and Fog Seal | 1,431 | 716 | NO |
| 75 | SR 3190 | WILDFLOWER TRAIL | 029-Davidson | 0.00 | 0.71 | SR 1189 | LINGLE FARM ROAD | EOM | | 0.71 | 16 | Seal - Double and Fog Seal | 6,665 | 3,332 | NO |
| 76 | SR 3191 | HUMMINGBIRD PASS | 029-Davidson | 0.00 | 0.14 | SR 3190 | WILDFLOWER TRAIL | EOM | | 0.14 | 16 | Seal - Double and Fog Seal | 1,305 | 652 | NO |
| 77 | SR 3192 | WOOD DUCK RUN | 029-Davidson | 0.00 | 0.28 | SR 3190 | WILDFLOWER TRAIL | EOM | | 0.28 | 16 | Seal - Double and Fog Seal | 2,628 | 1,314 | NO |
| 78 | SR 3330 | CORNERSTONE ROAD | 029-Davidson | 0.00 | 0.41 | SR 2267 | WRIGHT ROAD | EOM | | 0.41 | 20 | Seal - Double and Fog Seal | 4,752 | 2,376 | NO |

Maps with Pavement Markings

27 Maps
41.07 mi. with Markings

Totals

Total Map Length 56.02 mi.
Seal - Double and Fog Seal 633,629 SY

| Liquid AC | Rate | Total | |
|----------------------------|----------|---------|------|
| Seal - Double and Fog Seal | 0.50 | 316,815 | Gal. |
| | Gal / SY | | |

**Davidson County
AST Contract Map
Contract DI00253**

DI00253 Maps

TREATMENT

Seal - Double and Fog Seal

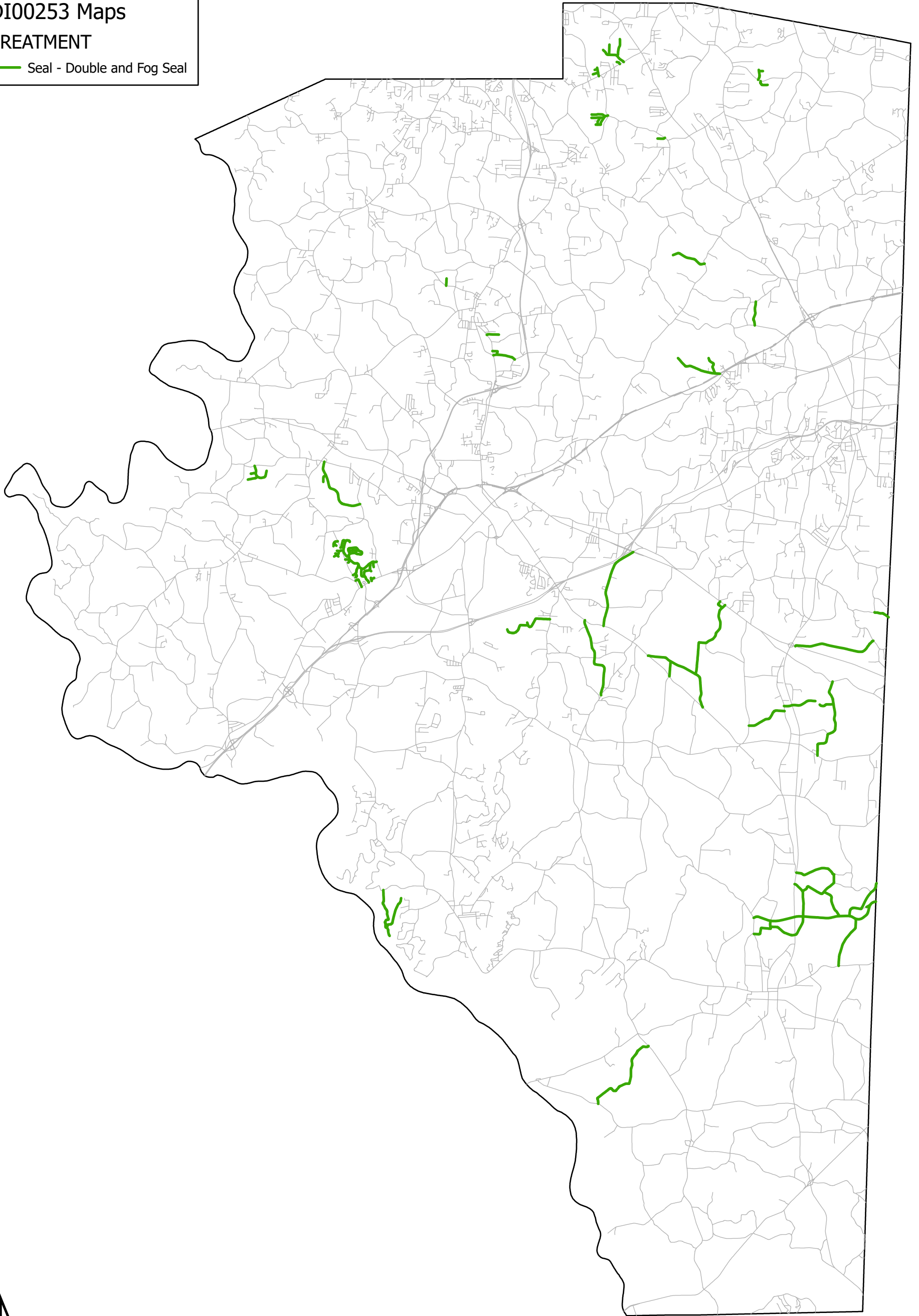

Davidson County AST Contract Map Contract DI00253

DI00253 Maps
TREATMENT

- Seal - Double and Fog Seal

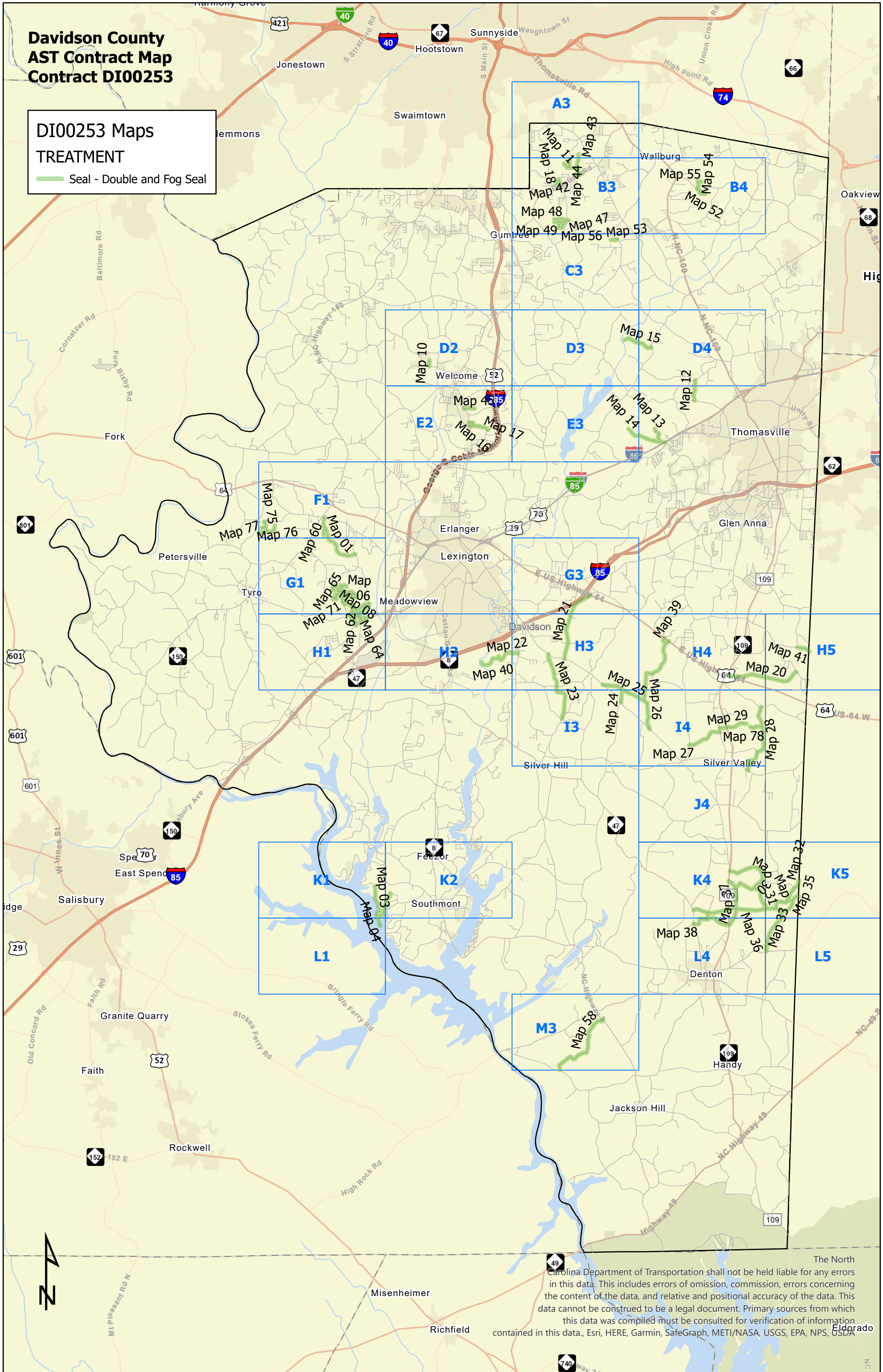

The North Carolina Department of Transportation shall not be held liable for any errors in this data. This includes errors of omission, commission, errors concerning the content of the data, and relative and positional accuracy of the data. This data cannot be construed to be a legal document. Primary sources from which this data was compiled must be consulted for verification of information contained in this data, Esri, HERE, Garmin, SafeGraph, METI/NASA, USGS, EPA, NPS, USDA

DI00253 Maps
TREATMENT

Seal - Double and Fog Seal

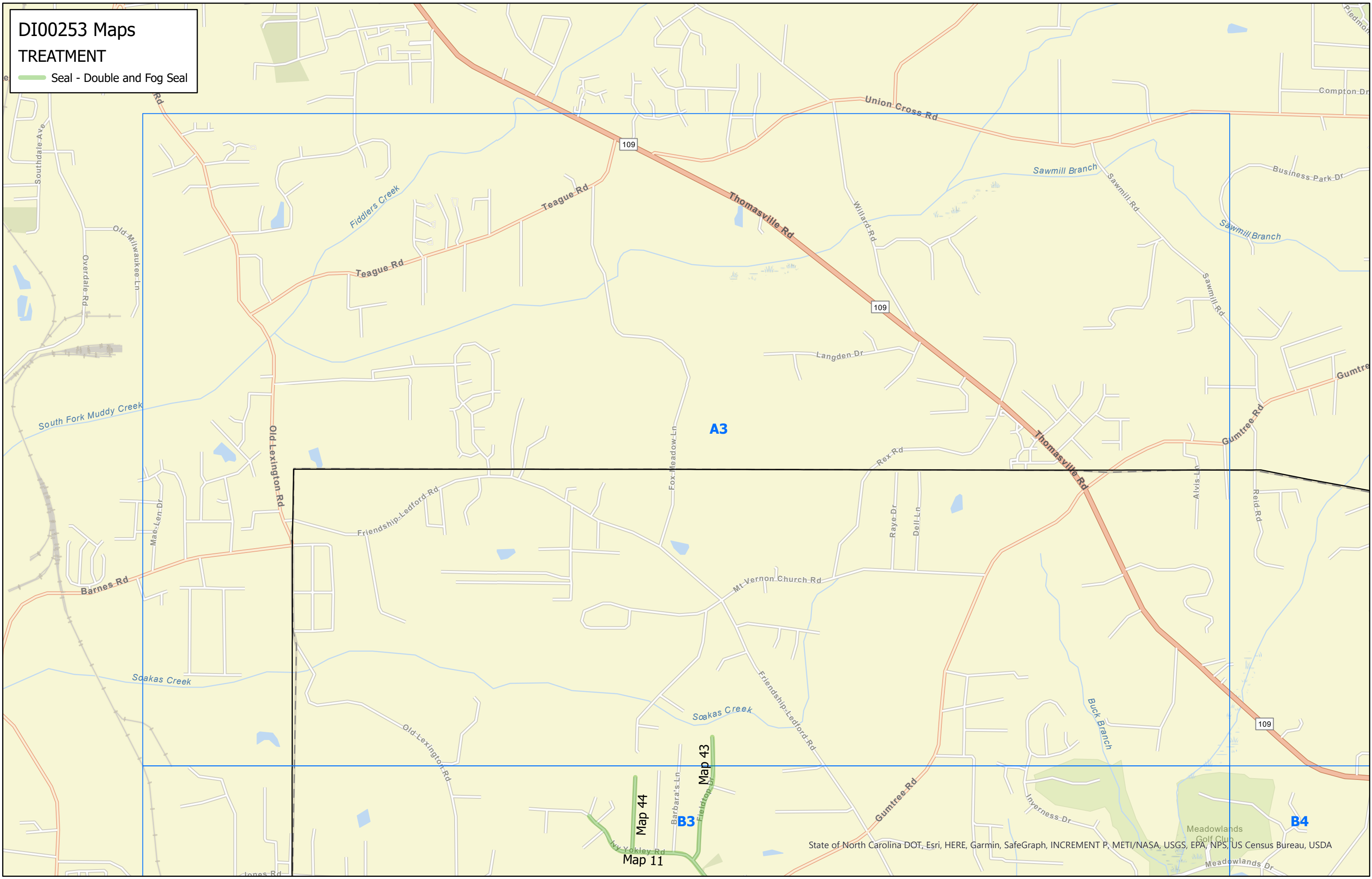

DI00253 Maps

TREATMENT

Seal - Double and Fog Seal

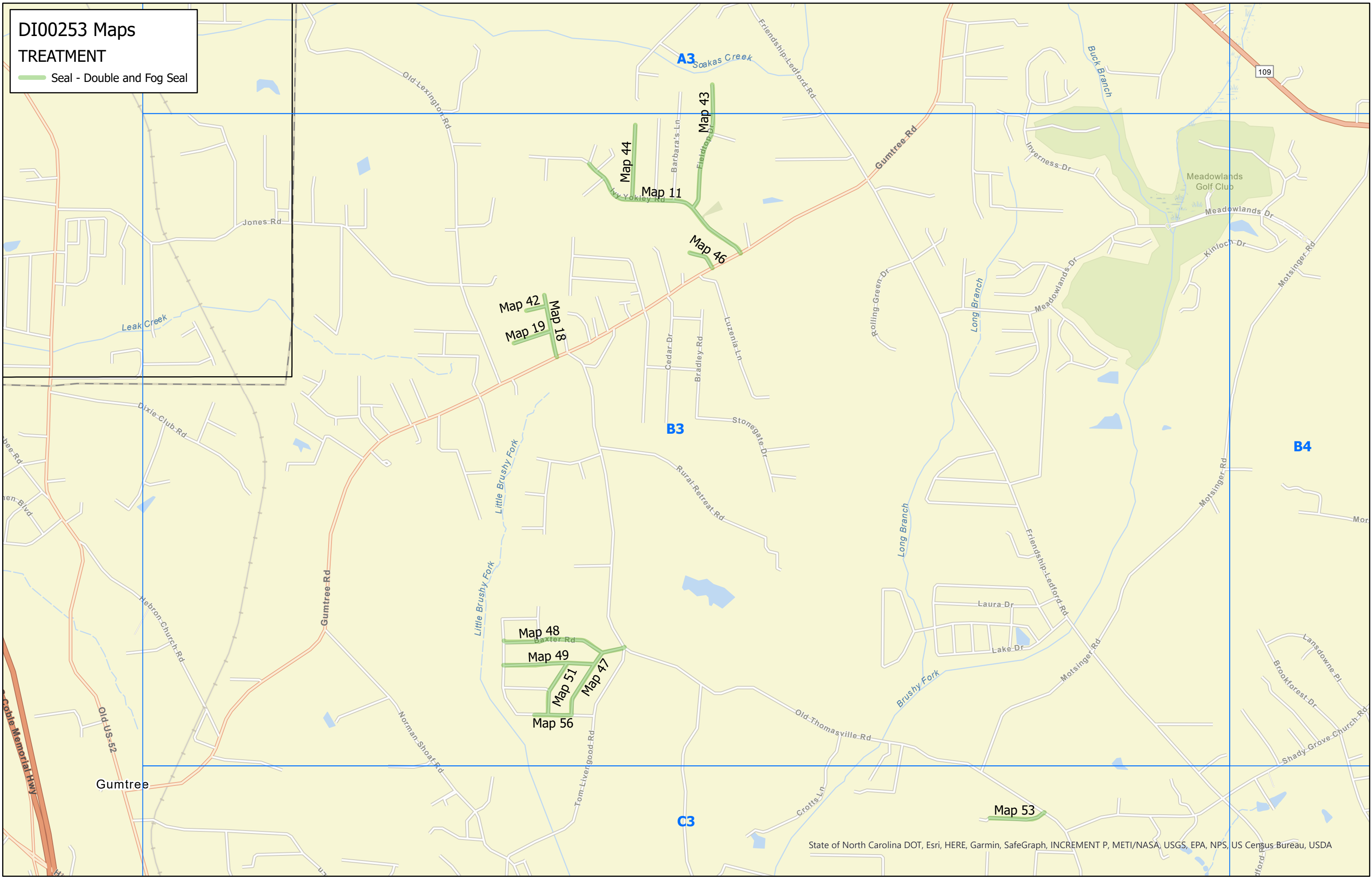

DI00253 Maps
TREATMENT

Seal - Double and Fog Seal



DI00253 Maps
TREATMENT

Seal - Double and Fog Seal

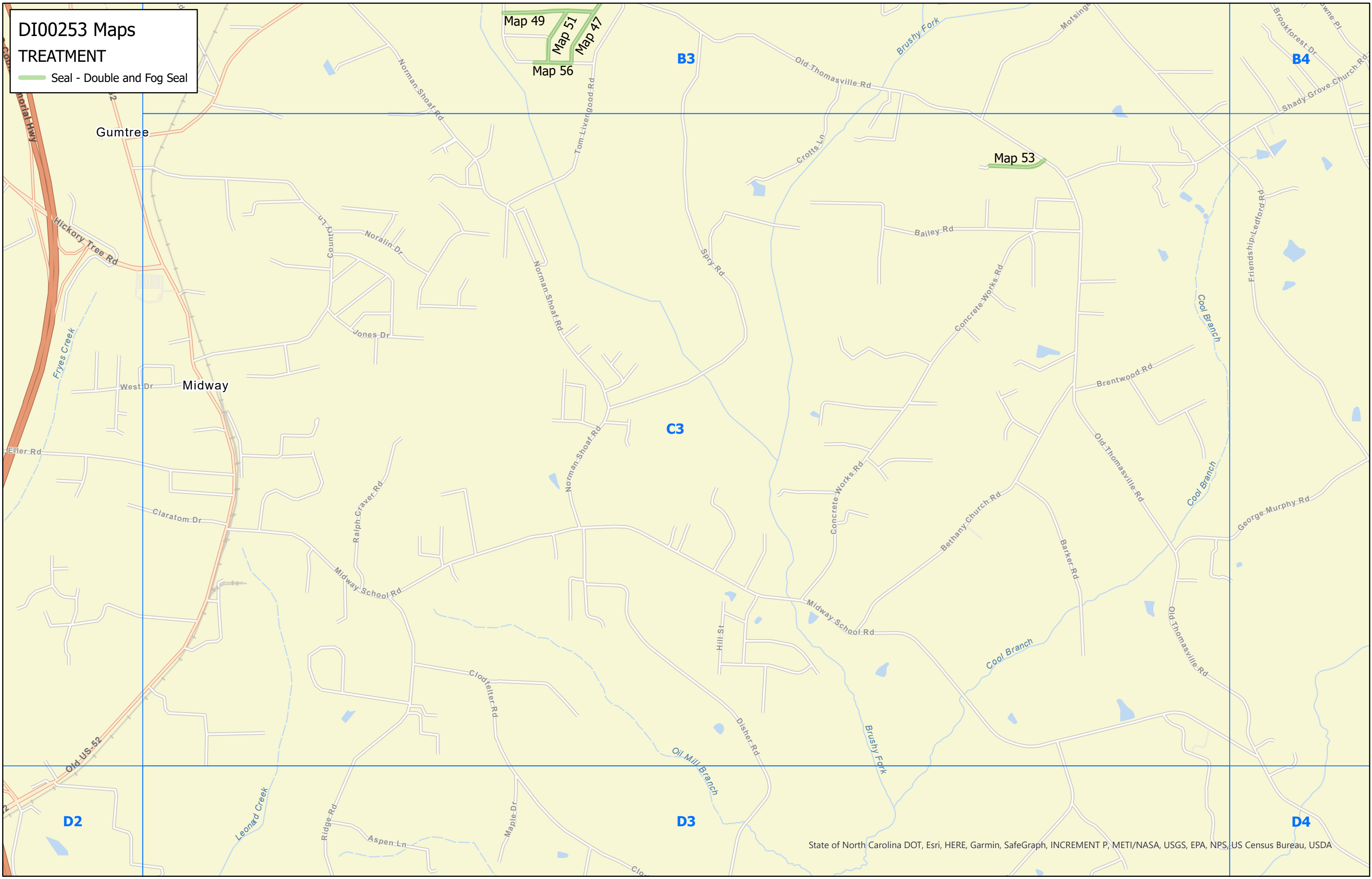

DI00253 Maps
TREATMENT

Seal - Double and Fog Seal

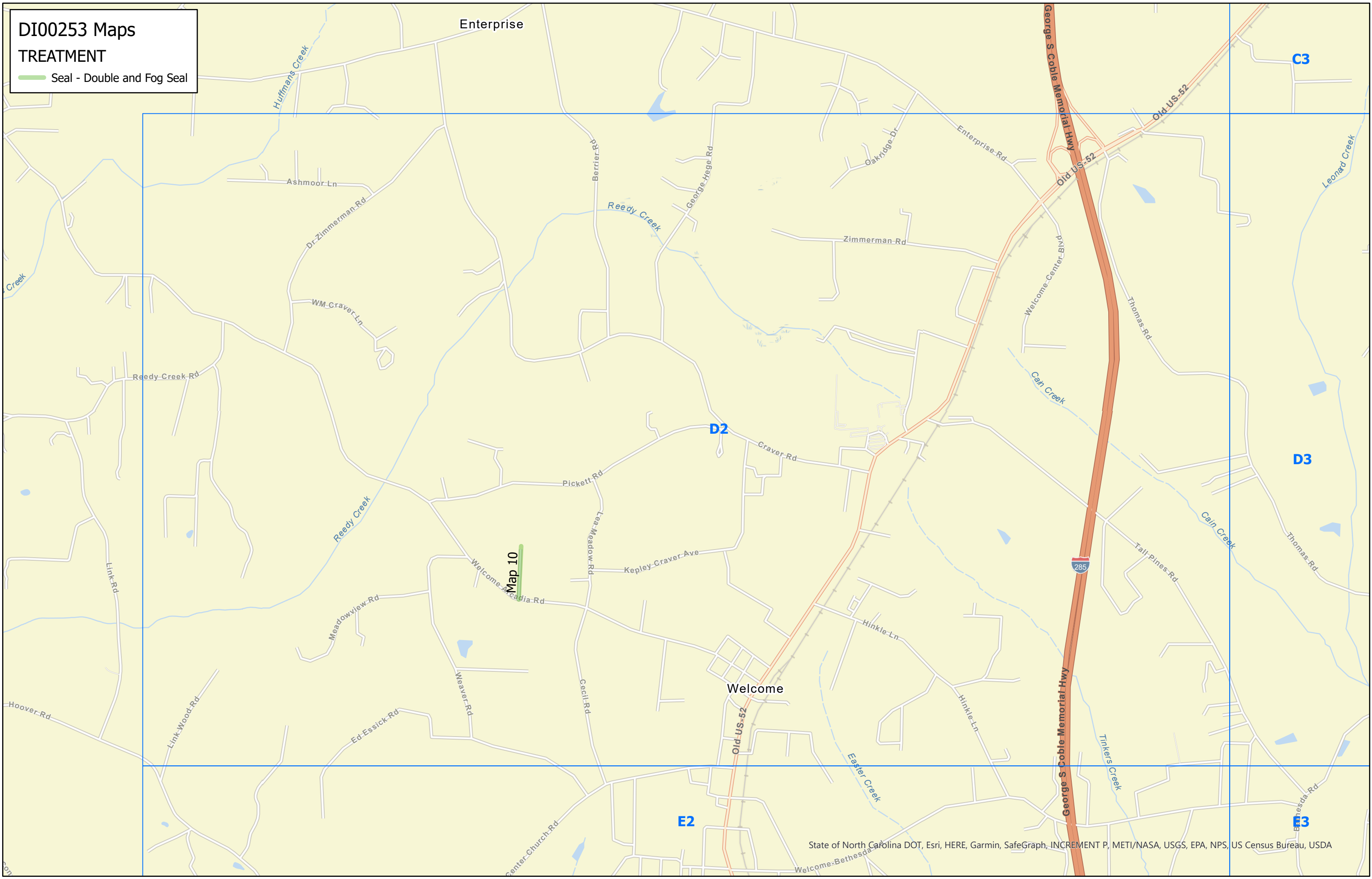

DI00253 Maps
TREATMENT
Seal - Double and Fog Seal

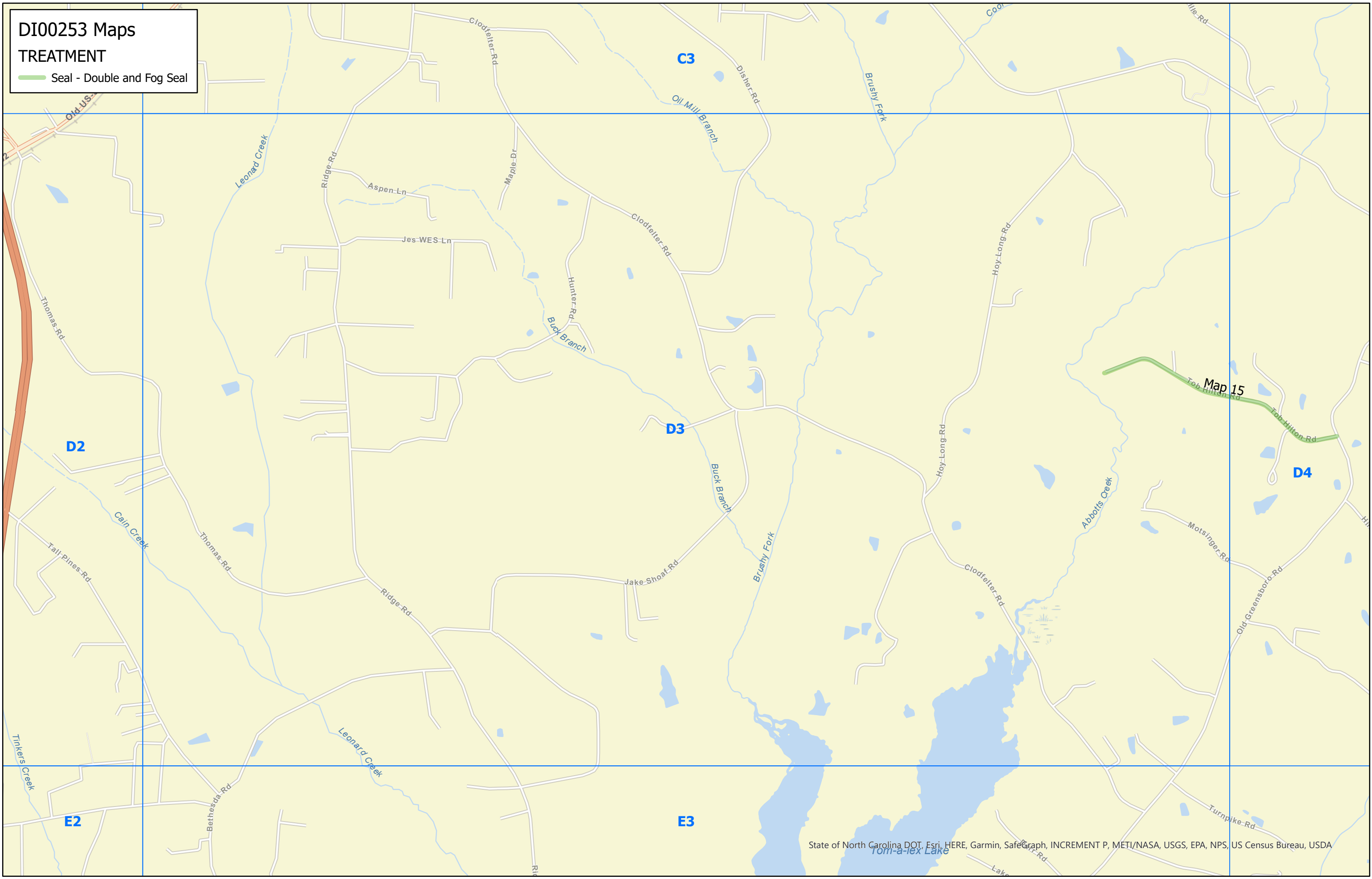

DI00253 Maps
TREATMENT

Seal - Double and Fog Seal

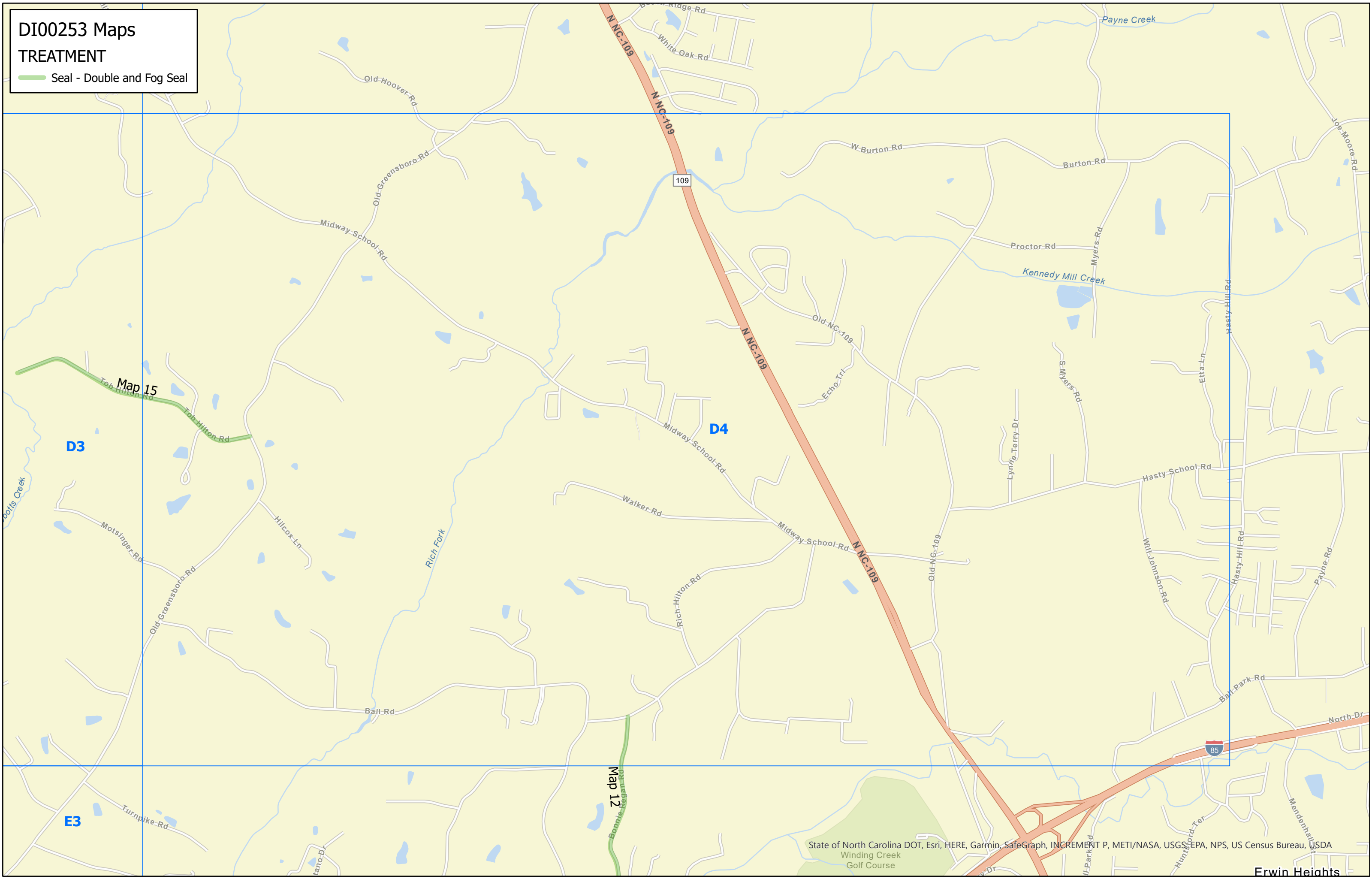

DI00253 Maps
TREATMENT
Seal - Double and Fog Seal



DI00253 Maps
TREATMENT

Seal - Double and Fog Seal

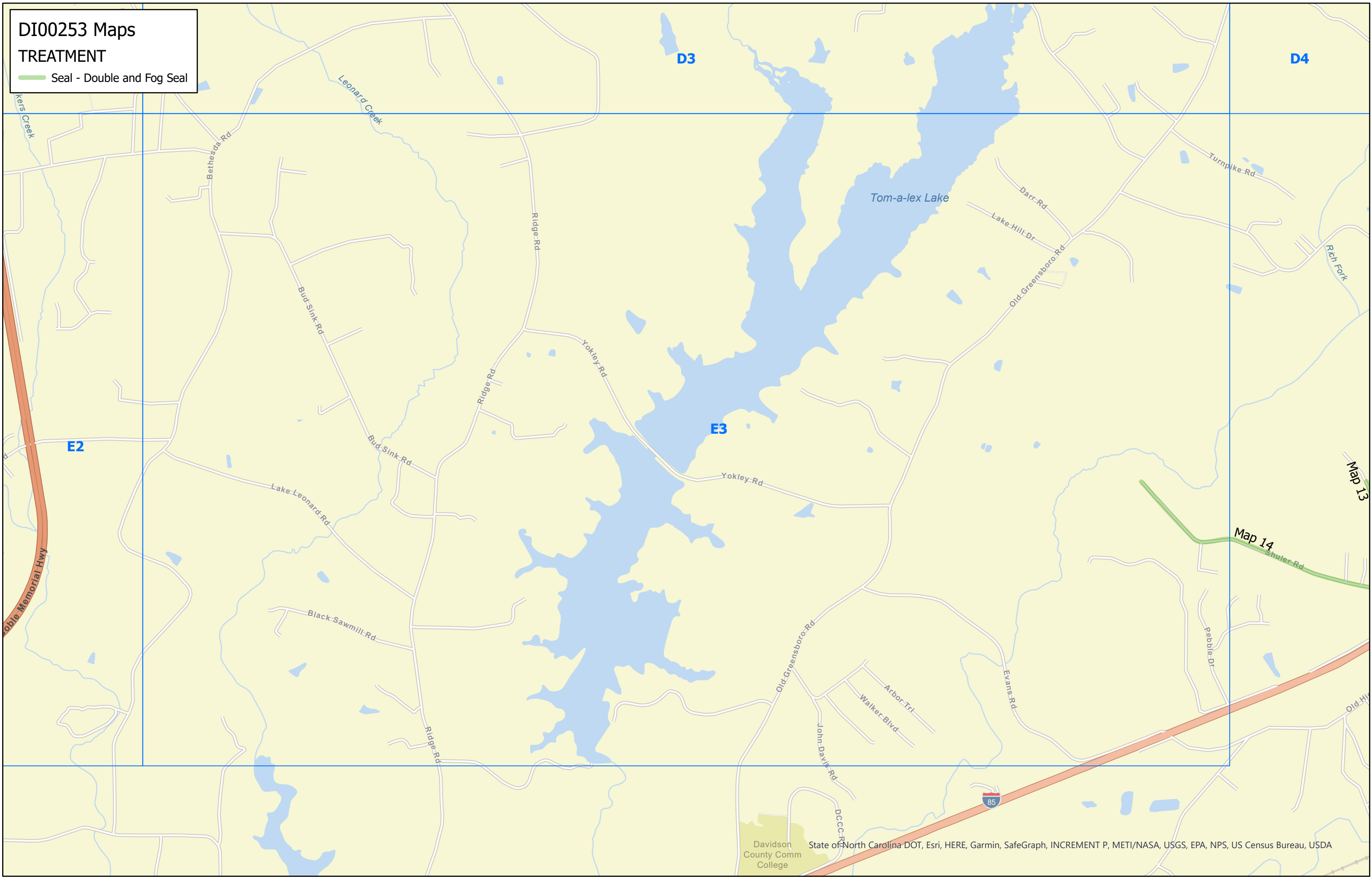

DI00253 Maps

TREATMENT

Seal - Double and Fog Seal

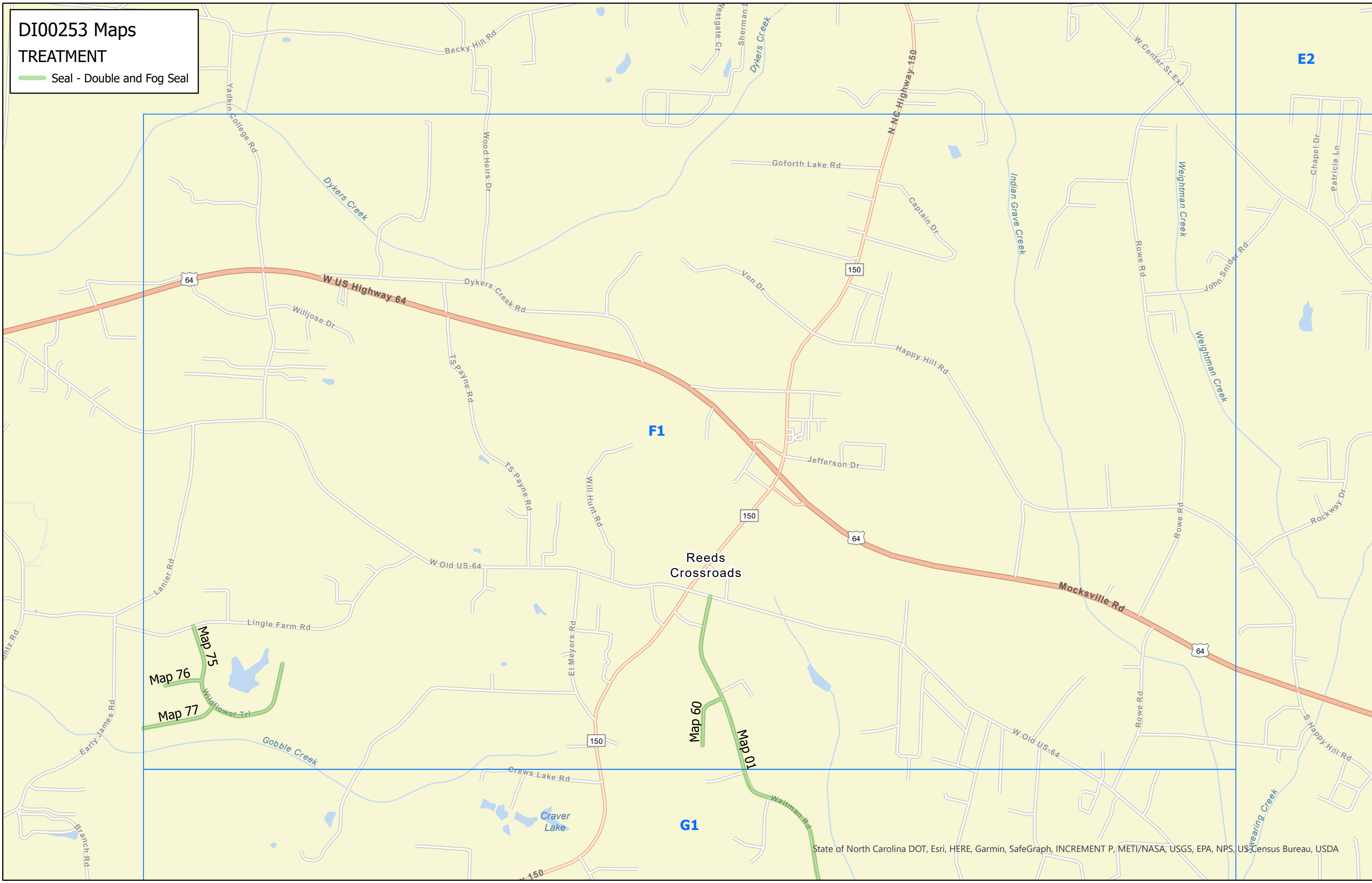

DI00253 Maps
TREATMENT
 Seal - Double and Fog Seal

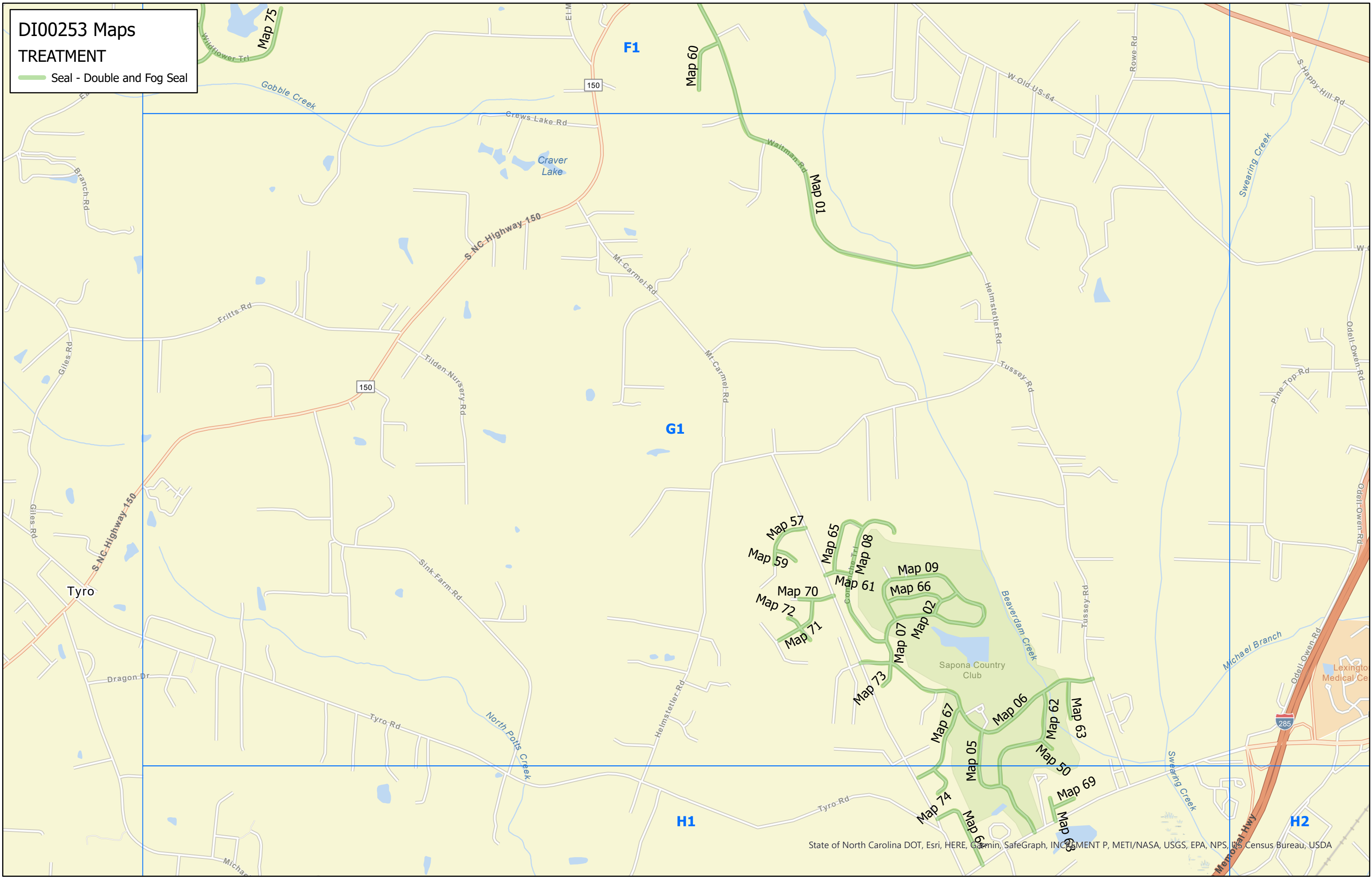

DI00253 Maps

TREATMENT

Seal - Double and Fog Seal

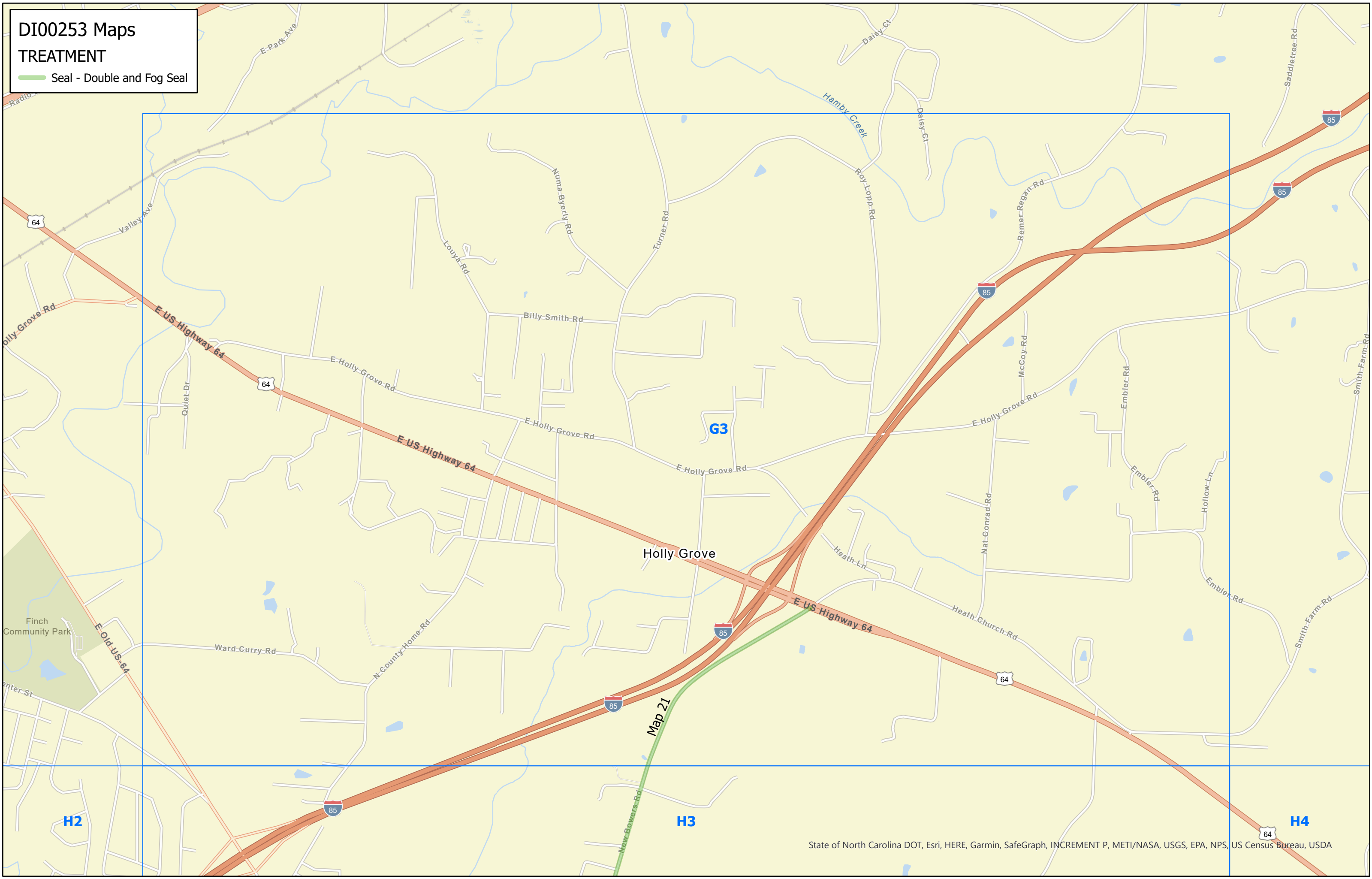

DI00253 Maps
TREATMENT

Seal - Double and Fog Seal

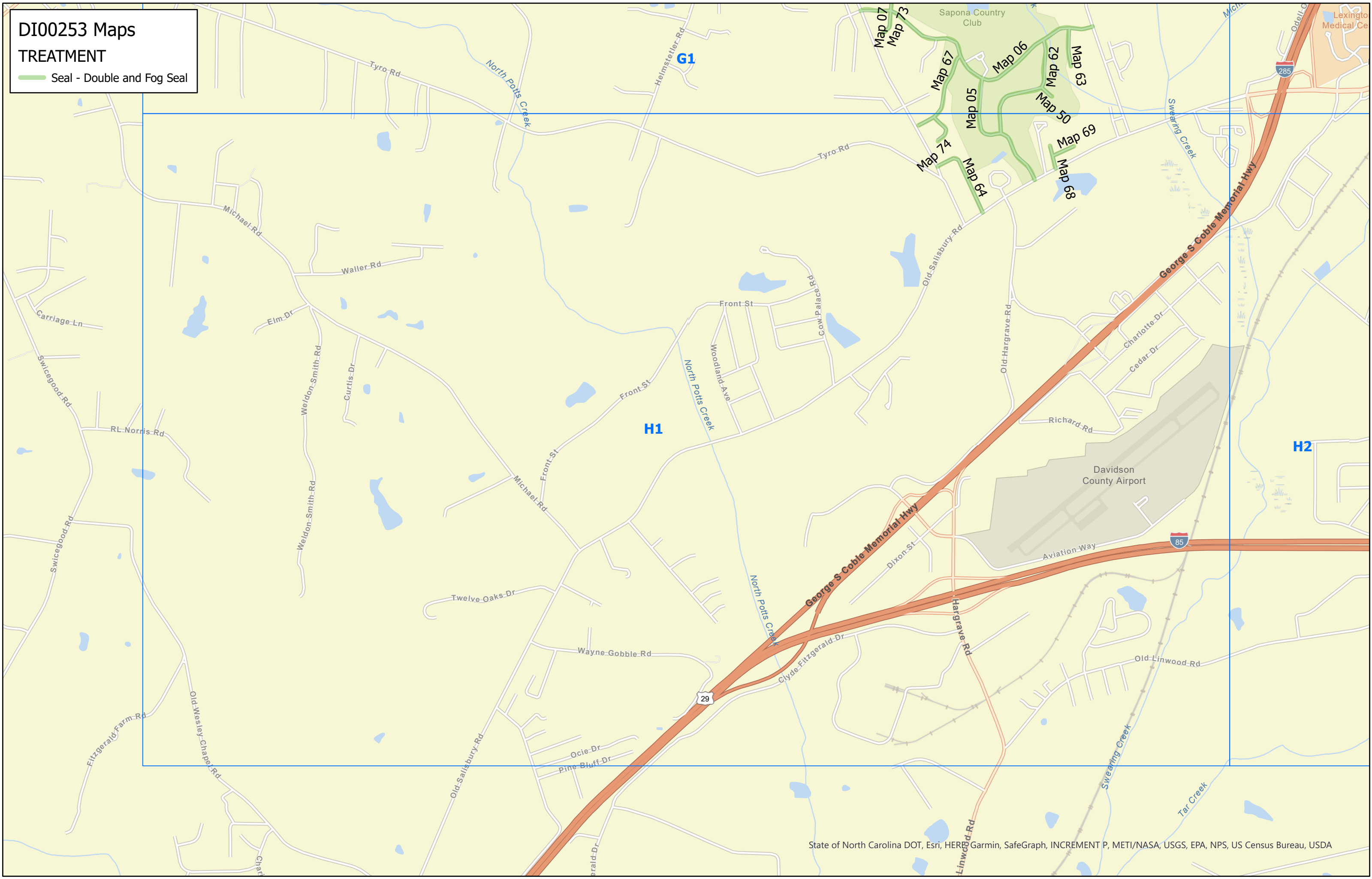

DI00253 Maps
TREATMENT
 Seal - Double and Fog Seal

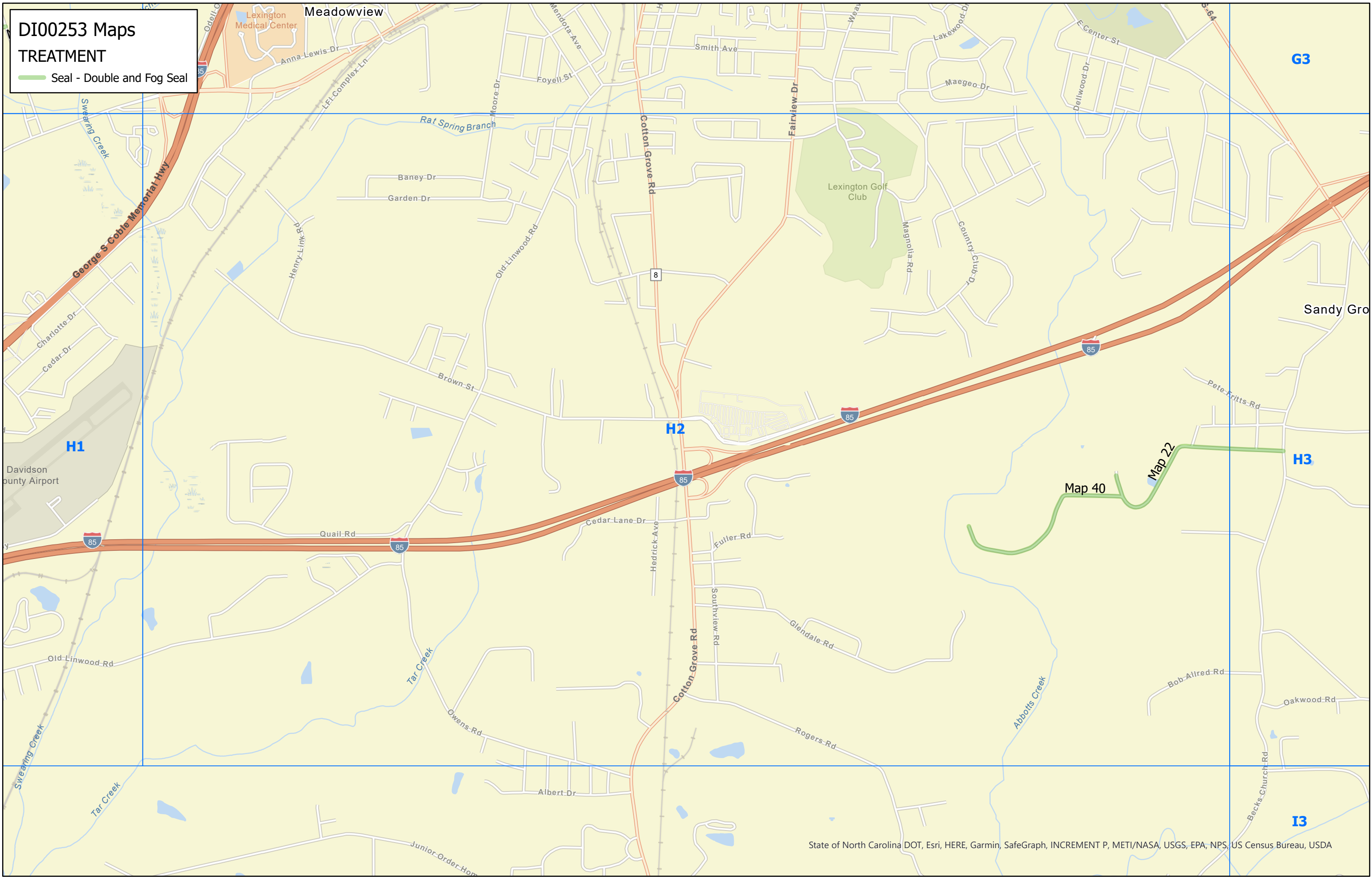

DI00253 Maps
TREATMENT
 Seal - Double and Fog Seal

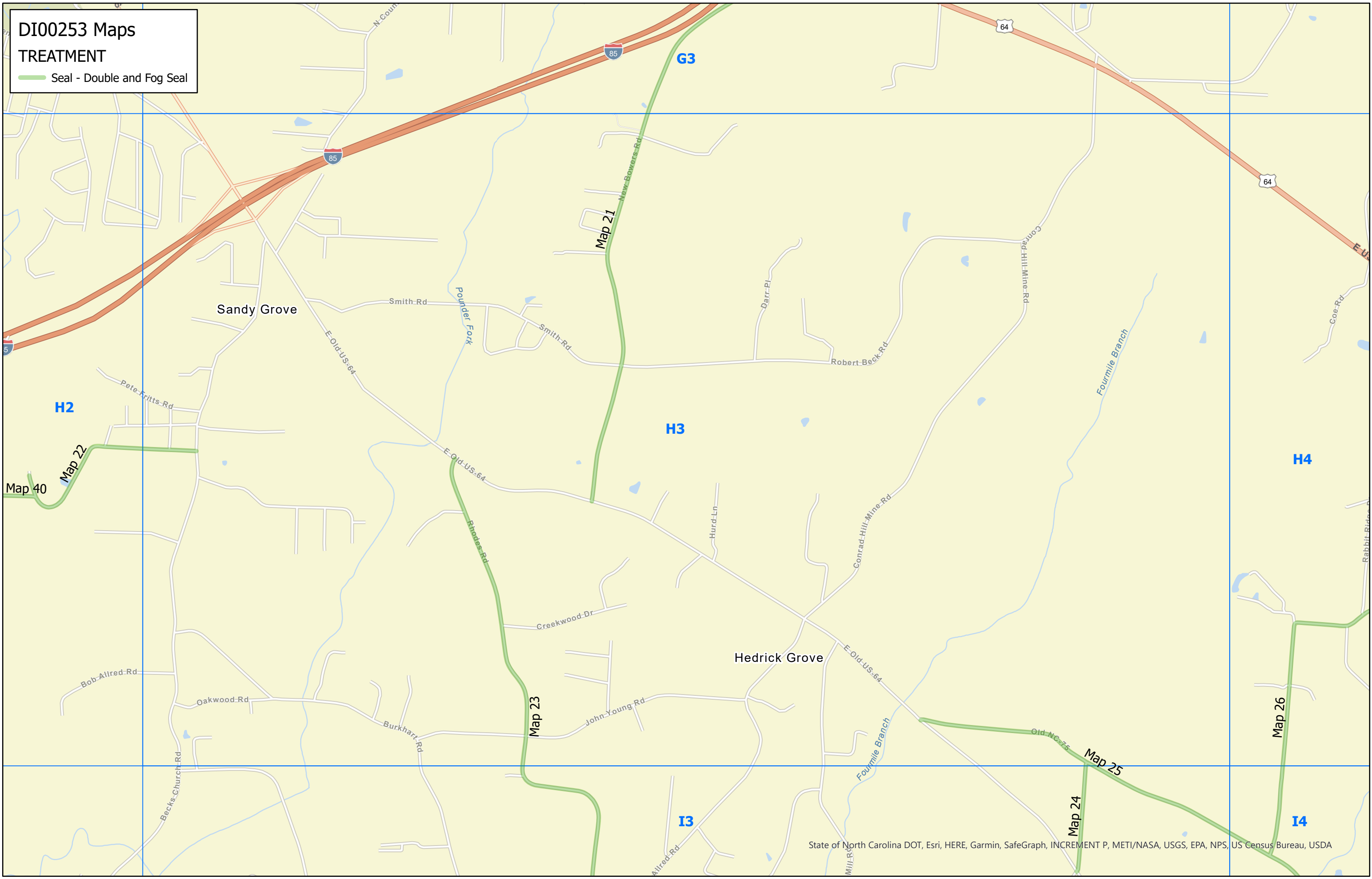

DI00253 Maps
TREATMENT

Seal - Double and Fog Seal

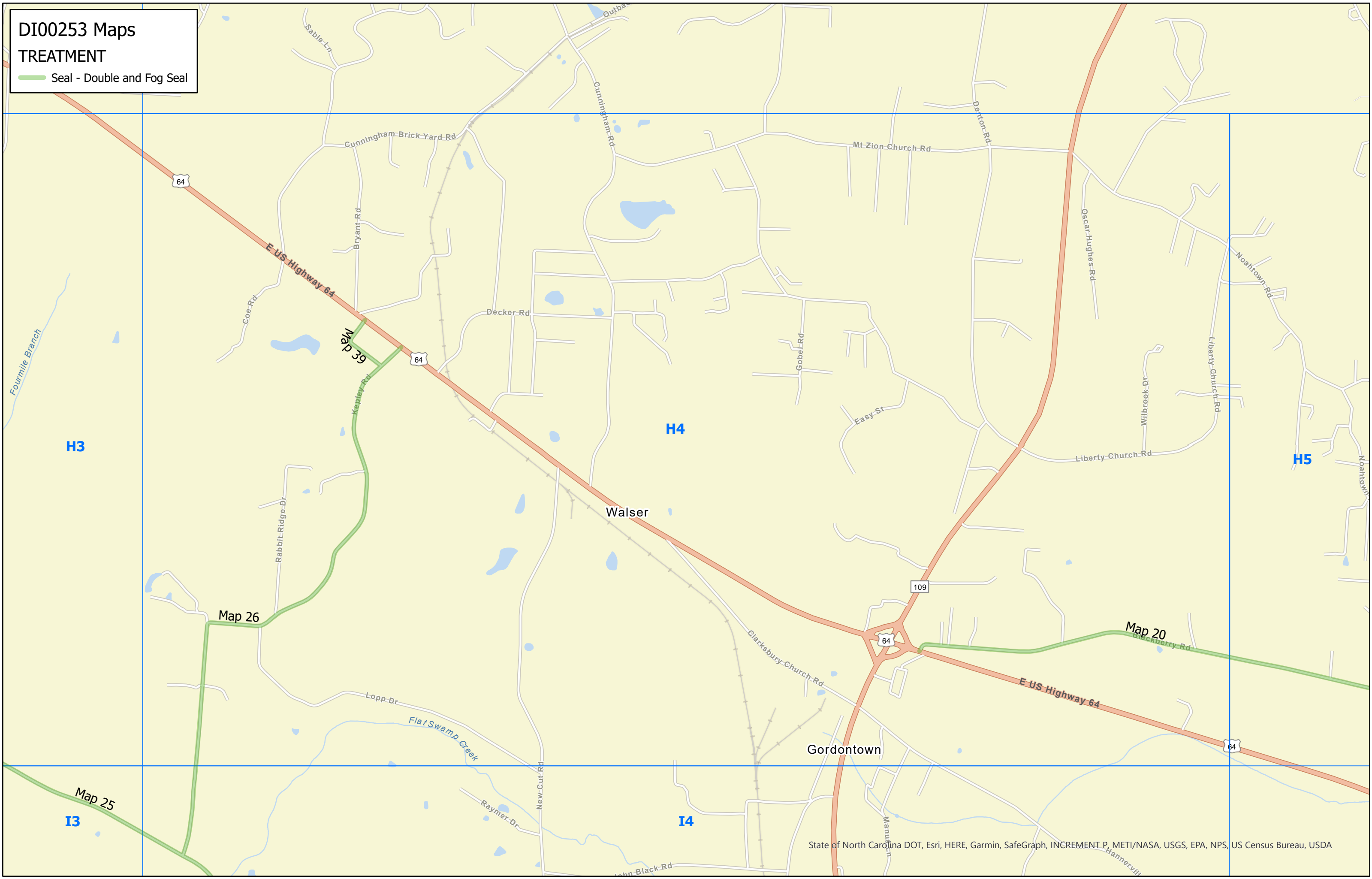

DI00253 Maps
TREATMENT

Seal - Double and Fog Seal

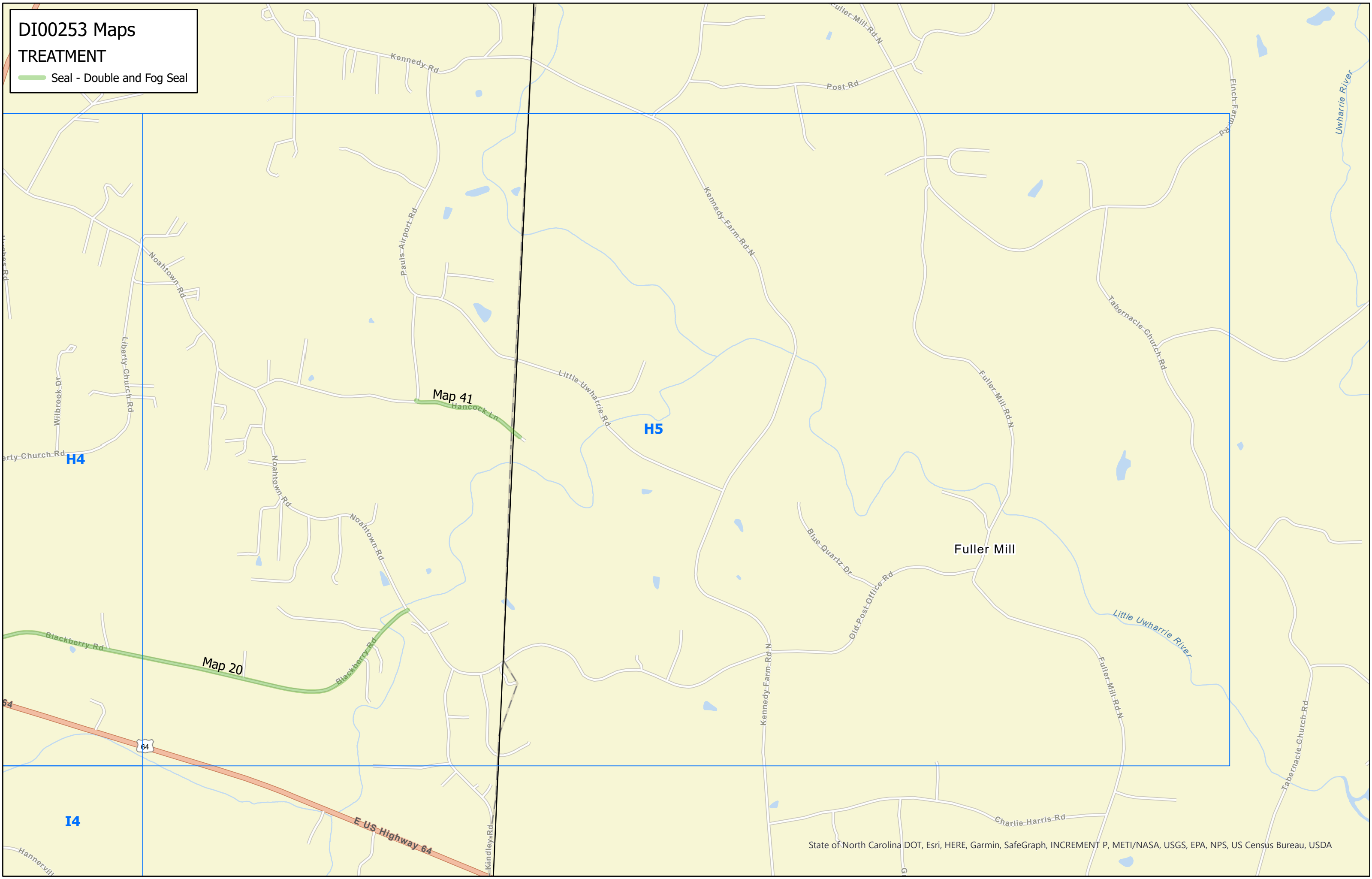

DI00253 Maps
TREATMENT
 Seal - Double and Fog Seal

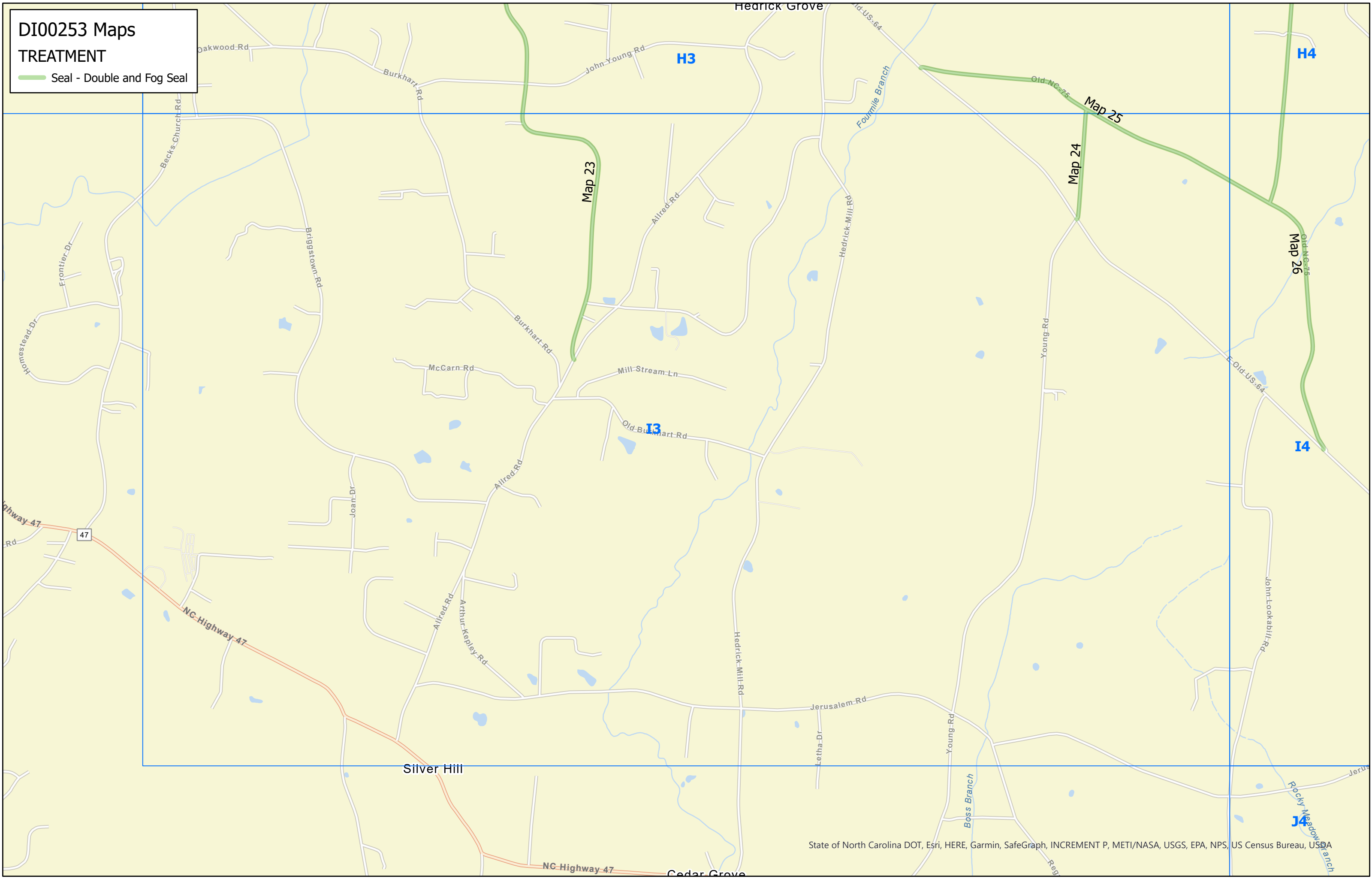

DI00253 Maps
TREATMENT
 Seal - Double and Fog Seal

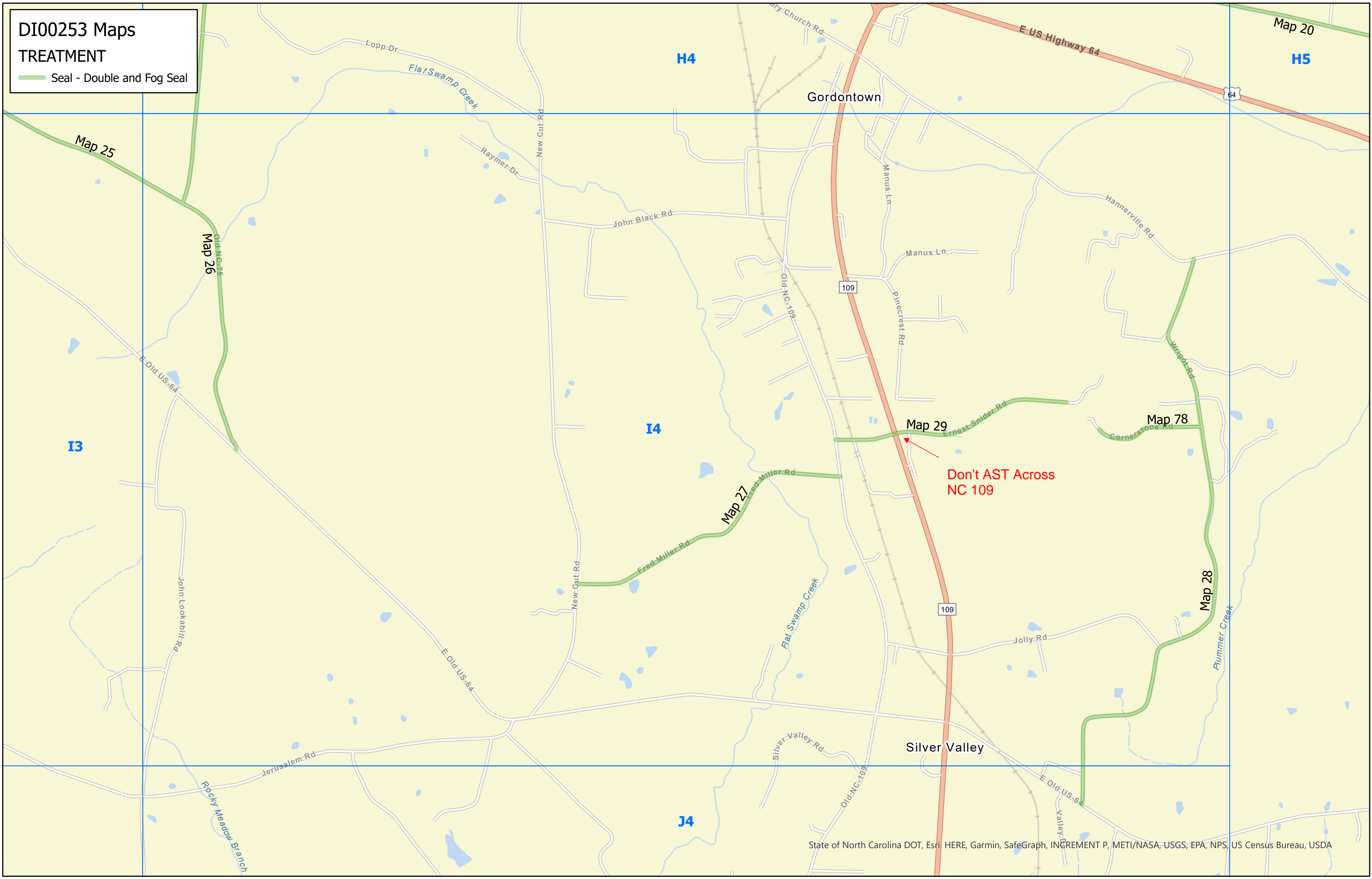

Don't AST Across
 NC 109

DI00253 Maps
TREATMENT

Seal - Double and Fog Seal

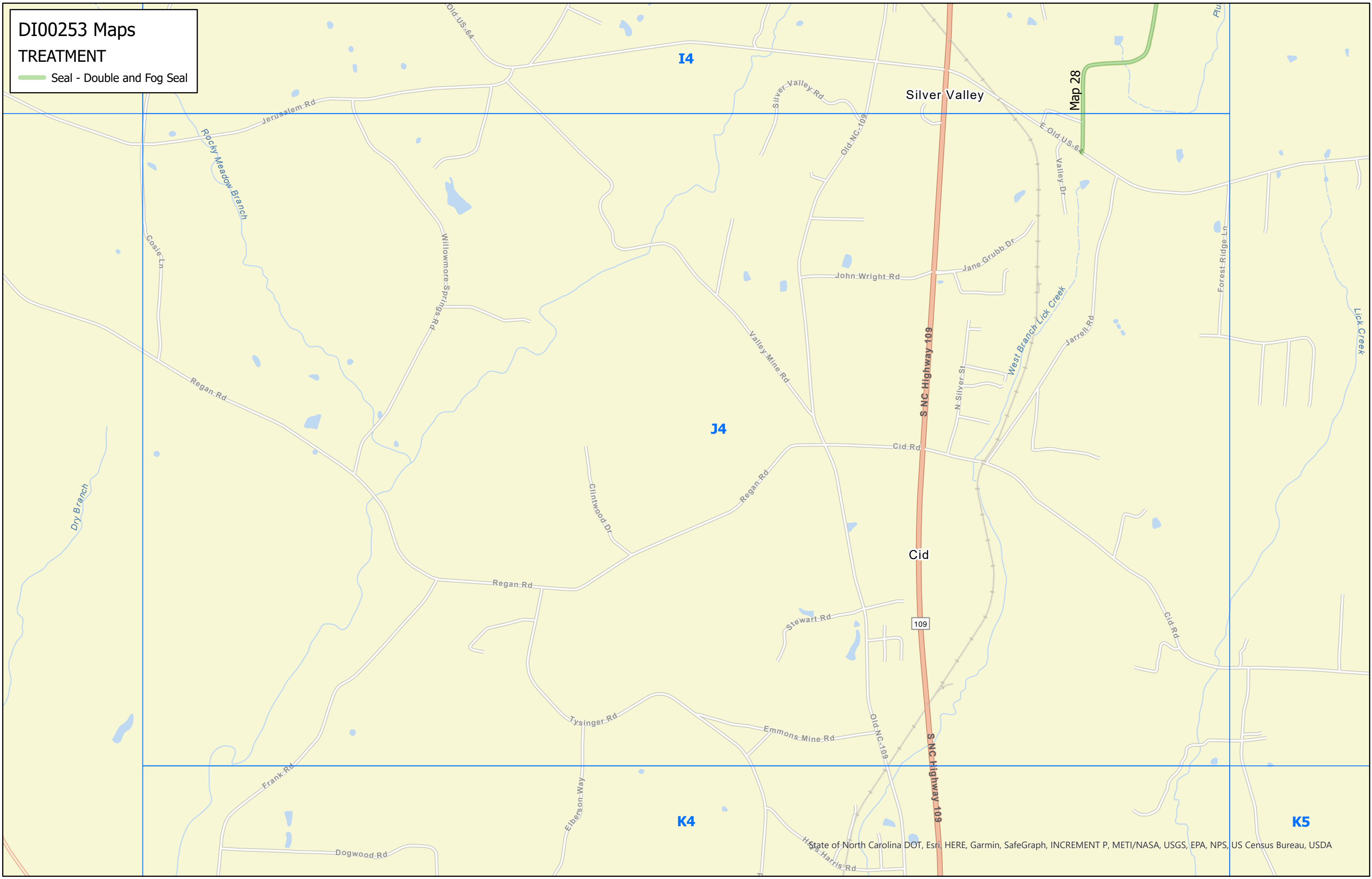

DI00253 Maps
TREATMENT

Seal - Double and Fog Seal

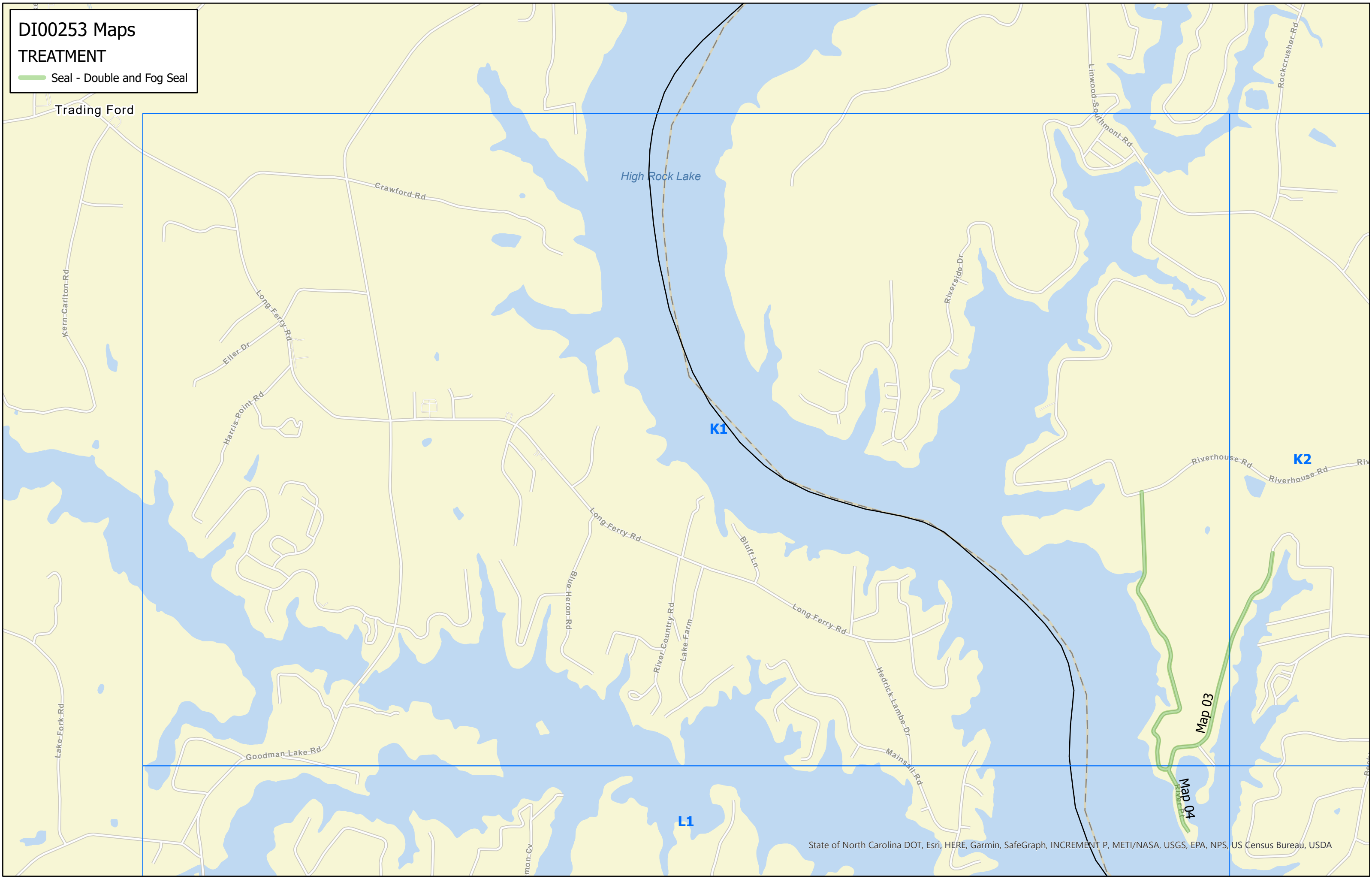

DI00253 Maps
TREATMENT
Seal - Double and Fog Seal



DI00253 Maps
TREATMENT

Seal - Double and Fog Seal

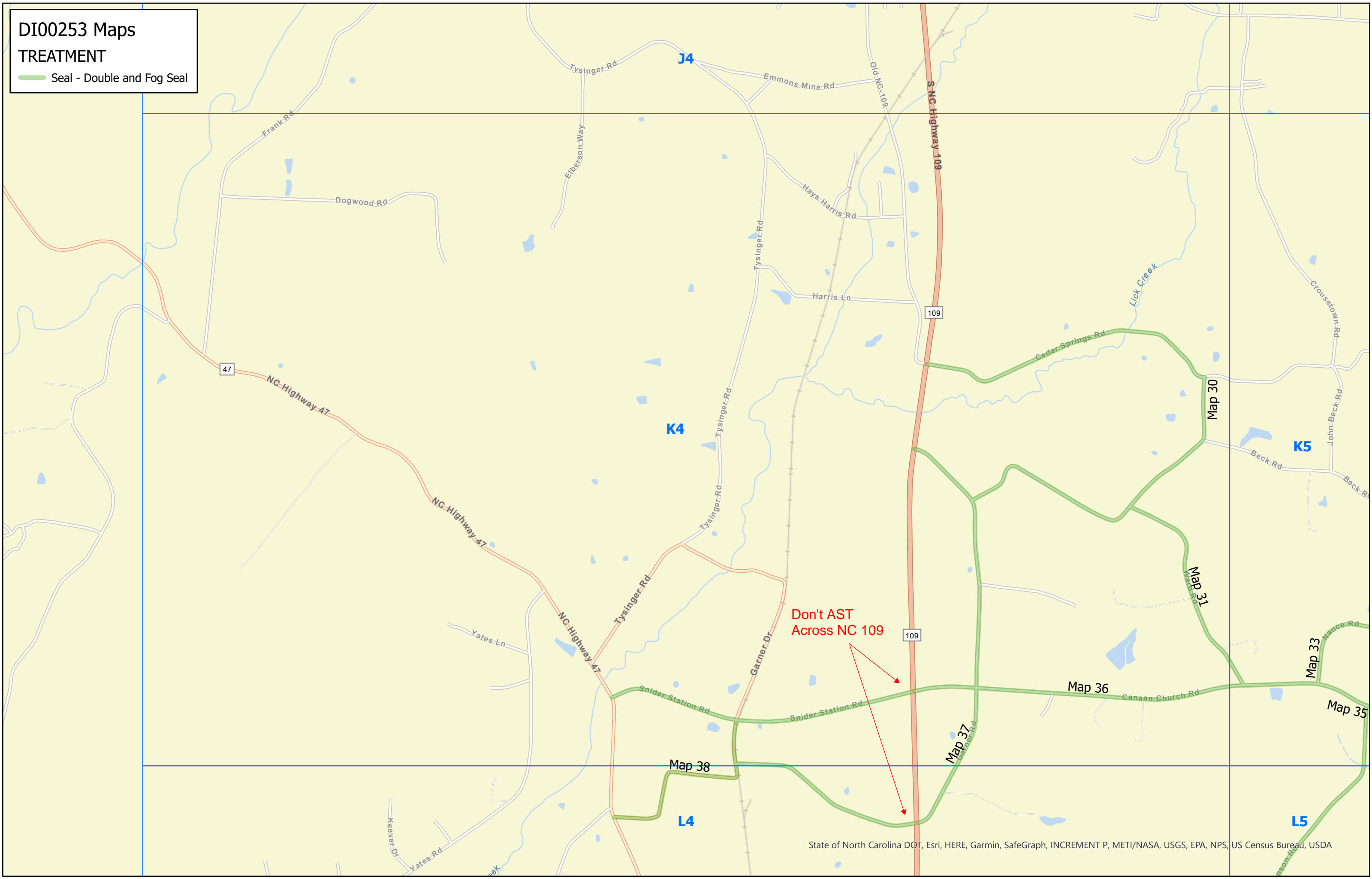

Don't AST
Across NC 109

DI00253 Maps
TREATMENT

Seal - Double and Fog Seal

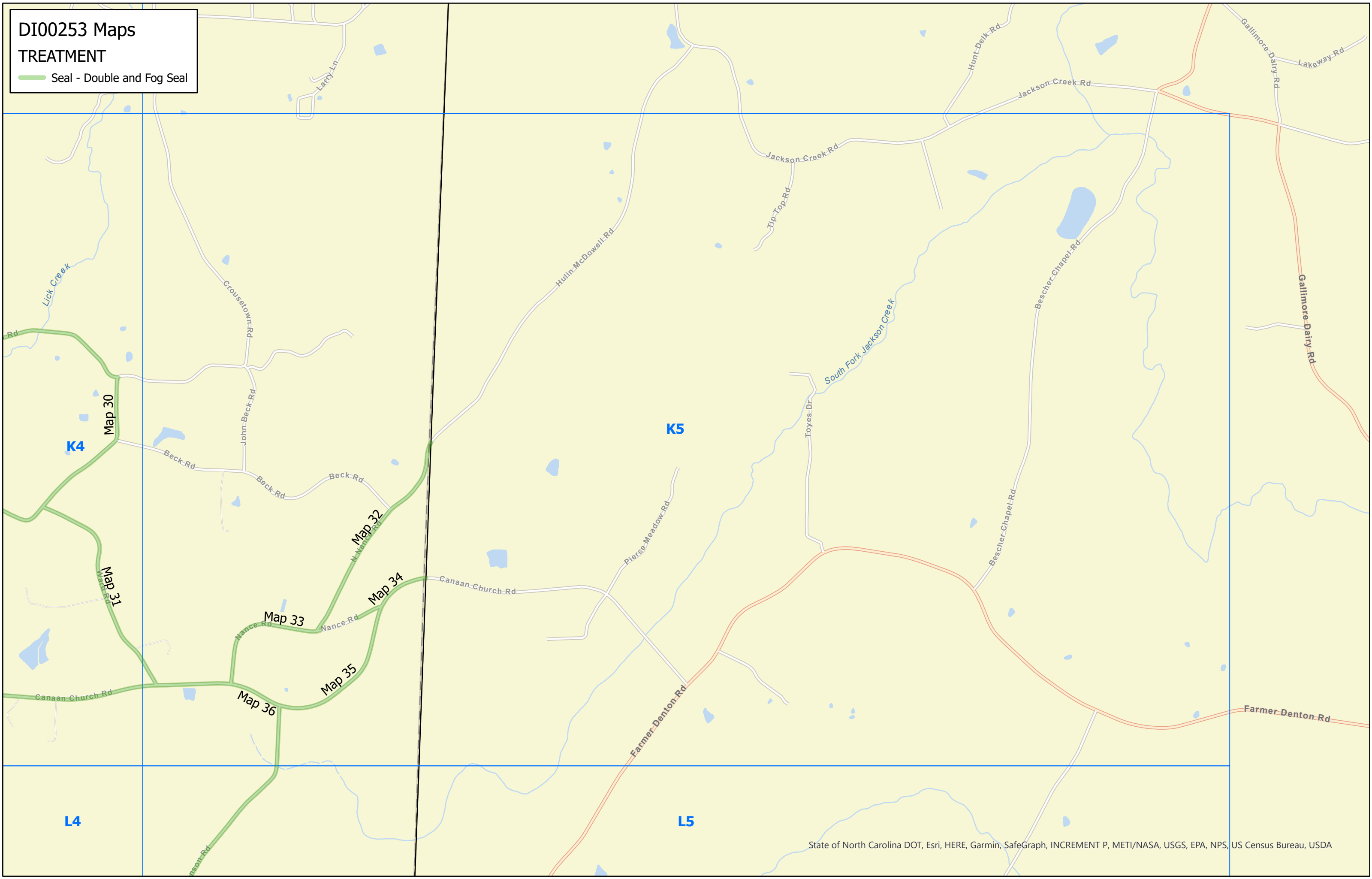

DI00253 Maps
TREATMENT

Seal - Double and Fog Seal



Dan Nicholas
Park IV - Tennis

L1

K1

K2

Map 03

Map 04

Craven

DI00253 Maps
TREATMENT

Seal - Double and Fog Seal

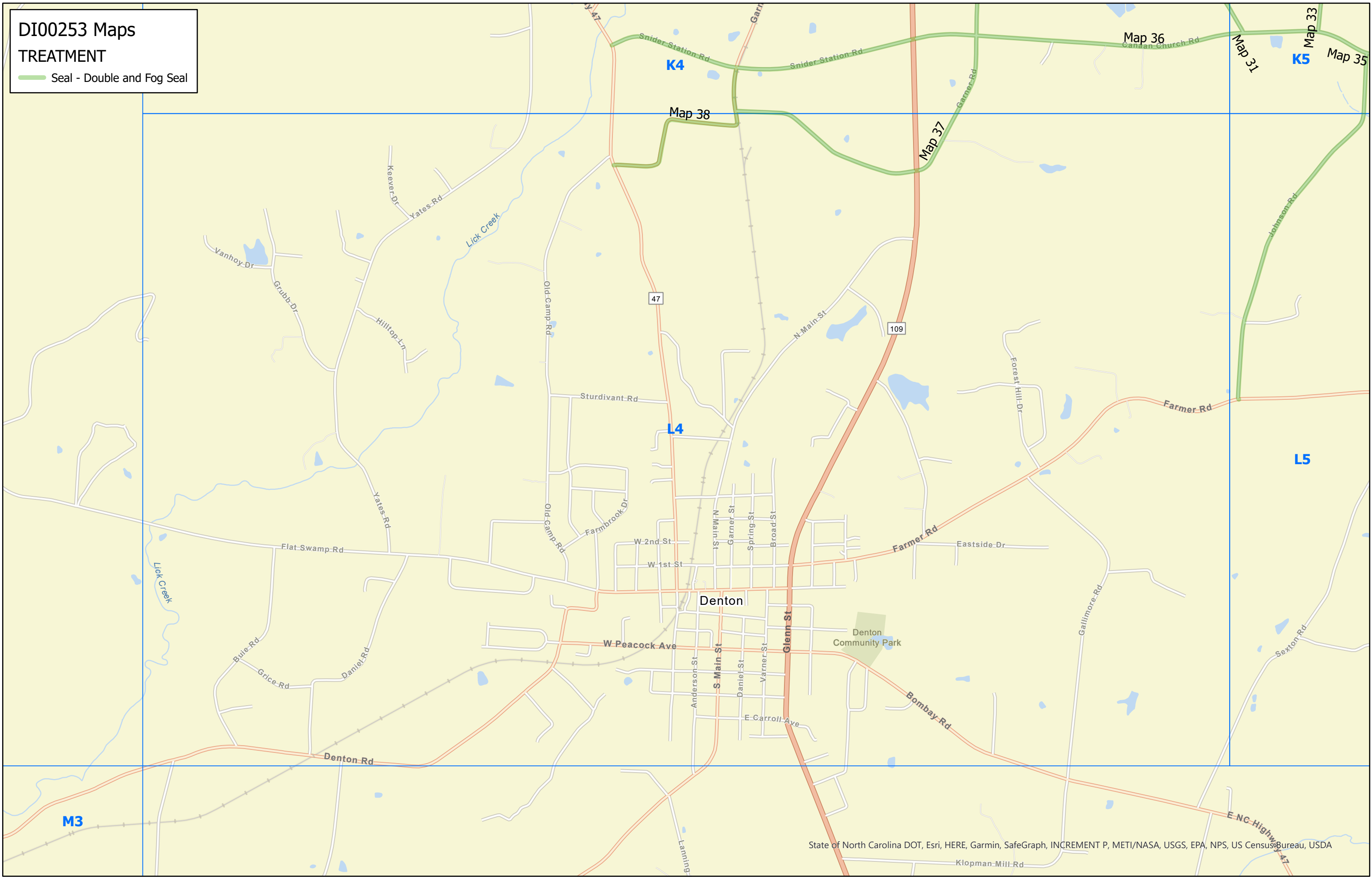

DI00253 Maps
TREATMENT

- Seal - Double and Fog Seal

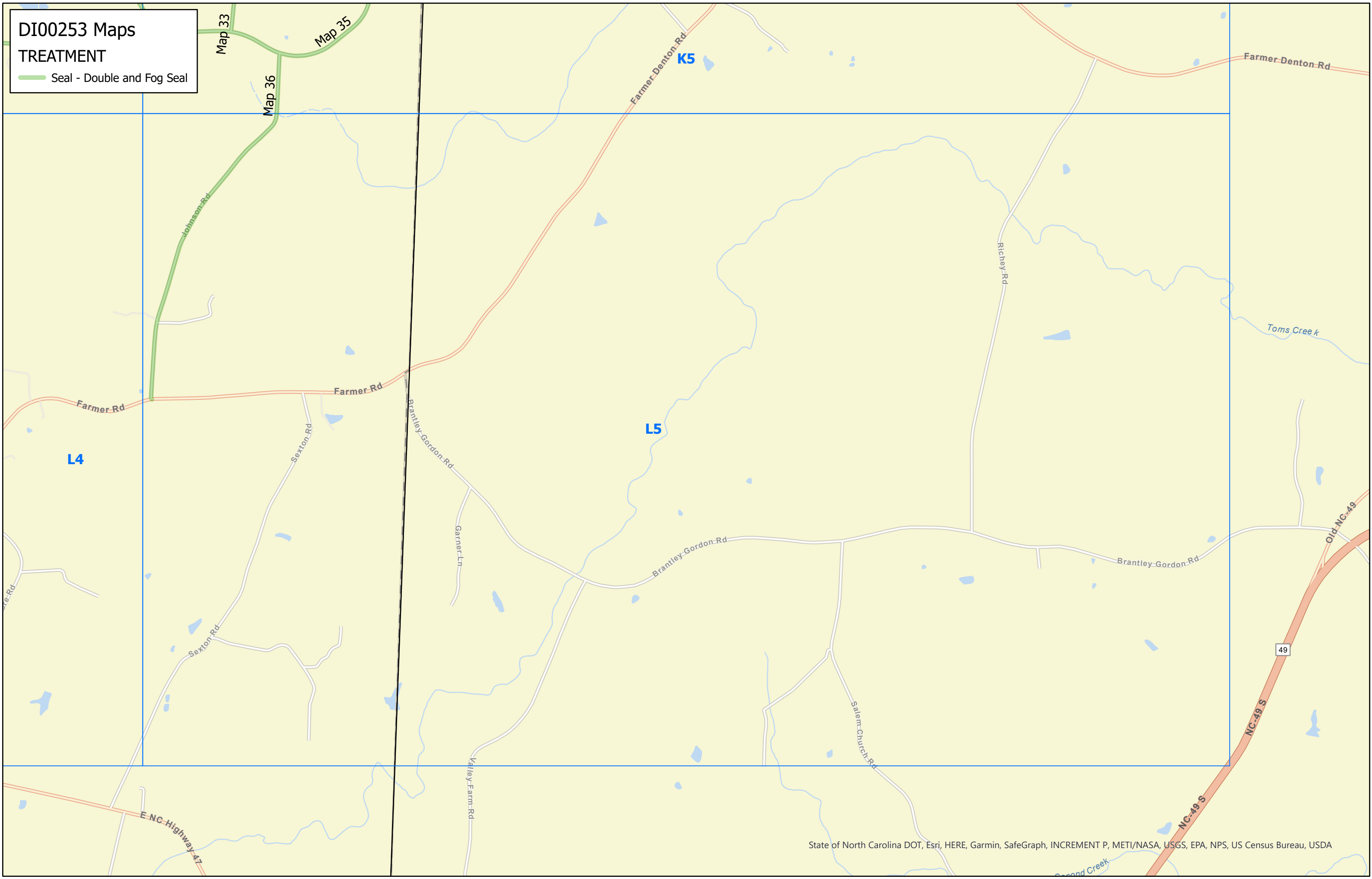

DI00253 Maps
TREATMENT

Seal - Double and Fog Seal

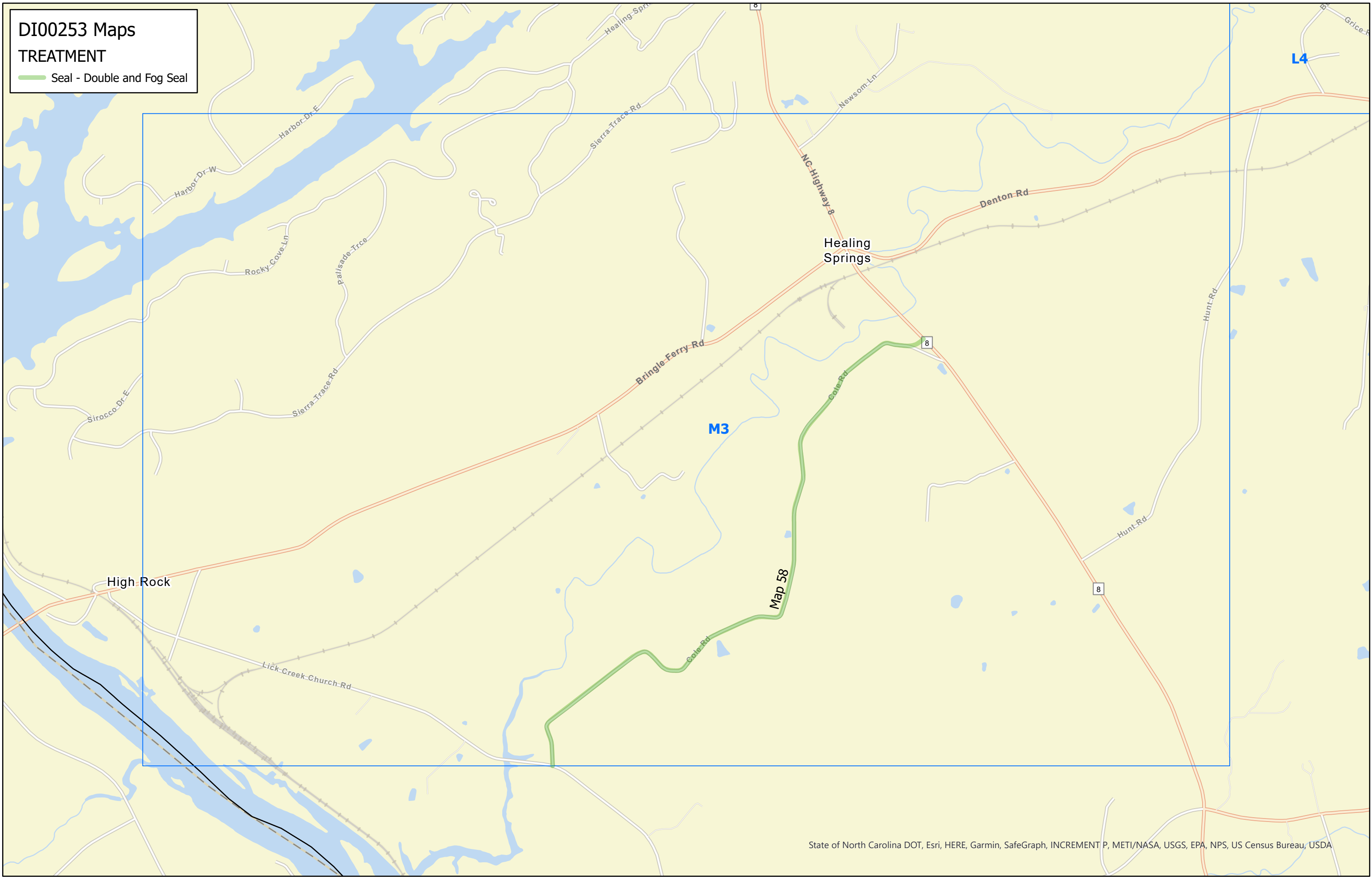

| | |
|-----------------------|-----------|
| PROJECT REFERENCE NO. | SHEET NO. |
| | |

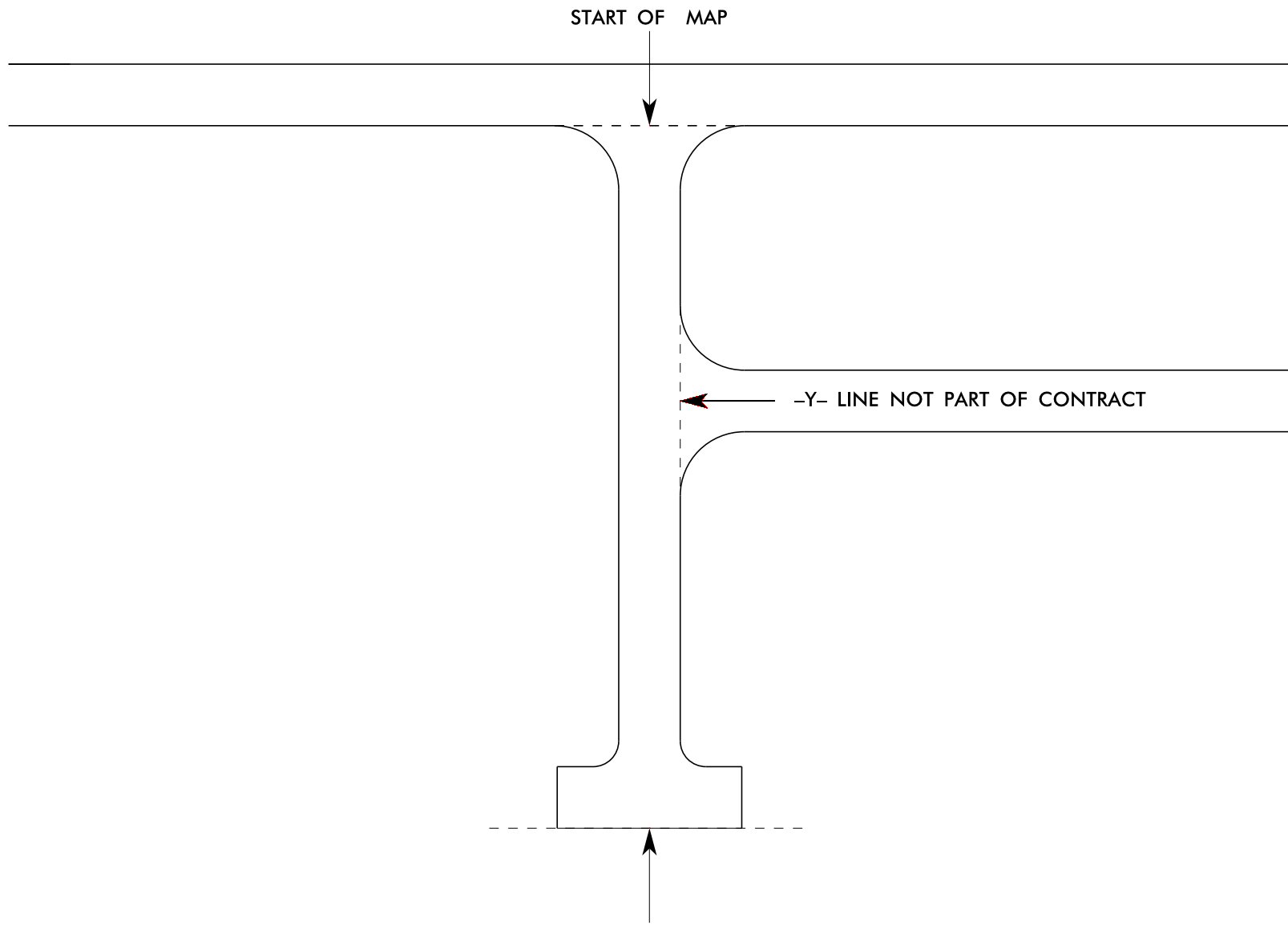

THE PROJECT PLANS DENOTE ALL ROAD TERMINUS AS END OF MAINTENANCE: THIS IS INTENDED TO DESCRIBE ANY TYPE GEOMETRY THAT MAY EXIST, INCLUDING CUL-DE-SAC, T-TURN, L-TURN, TRANSITION TO UNPAVED, TRANSITION TO PRIVATE ROAD, ETC.

Y-LINE TIE IN DETAIL

SIGNING FOR RESURFACING PROJECTS

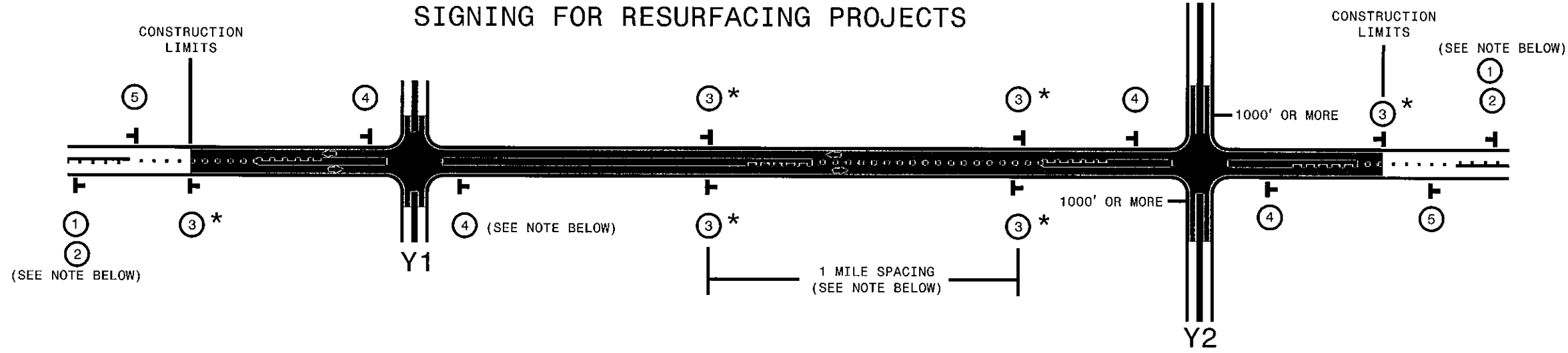

| LEGEND | |
|--------|-----------------------------------|
| | PORTABLE WORK ZONE SIGN (1110.02) |
| | DIRECTION OF TRAFFIC FLOW |

MAINLINE (-L-) SIGNING

-Y- LINE SIGNING

| | | | |
|---|------|---|--|
| SIGNING NOTES AND PLACEMENT PER DIRECTION | | <p>PLACE 1000' PRIOR TO BEGINNING OF CONSTRUCTION LIMITS. ONLY USED ON -Y- LINES IF RESURFACING LIMITS EXTEND 1000' ALONG -Y- LINE.</p> <p>#2 SIGN ONLY USED WHEN RESURFACING LIMITS ARE 2 OR MORE MILES IN LENGTH. ROUND UP TO NEXT WHOLE NUMBER. (NO FRACTIONAL OR DECIMAL NUMBERS)</p> | <p>NO REQUIRED STATIONARY SIGNING FOR THE FOLLOWING -Y- LINE CONDITIONS:</p> <ol style="list-style-type: none"> 1) LESS THAN 1000' OF RESURFACING ALONG -Y- LINE 2) SUBDIVISION ROADS 3) DEAD END ROADS <p>WHEN PAVING/CONSTRUCTION ACTIVITIES PROCEED ACROSS AN UNSIGNED -Y- LINE, ADVANCE WARNING PORTABLE SIGNS SHALL BE USED ALONG THE -Y- LINE AS SHOWN BELOW. REMOVE UPON COMPLETION OF WORK.</p> <div style="display: flex; justify-content: space-around;"> <div style="text-align: center;"> <small>W20-1 48" X 48"</small> </div> <div style="text-align: center;"> <small>W20-7 A 48" X 48"</small> </div> </div> <p>PLACED 500' IN ADVANCE OF FLAGGER. PLACED 250' IN ADVANCE OF FLAGGER.</p> |
| | | <p>PLACE INITIALLY AT THE CONSTRUCTION LIMITS AND SPACE 1 MILE APART THEREAFTER. IF NO -Y- LINES EXIST, PLACE 2ND SET 1/2 MILE FROM THE CONSTRUCTION LIMITS AND THEN SPACE 1 MILE THEREAFTER.</p> <p>STANDARD DRAWING 1110.01 STATIONARY WORK ZONE SIGNS</p> | |
| | | <ul style="list-style-type: none"> - THESE ARE FOR -Y- LINES THAT ARE "THROUGH" ROADWAYS. - DEAD END AND SUBDIVISION ROADS ARE NOT "THROUGH" ROADWAYS. - INSTALL 500' +/- FROM EACH -Y- LINE APPROACH AS SHOWN ABOVE. - FOR MULTIPLE -Y- LINES THAT ARE SEPARATED BY 0.25 MILES OR LESS, TREAT AS A SINGLE UNIT AND INSTALL WITHIN 500' OF EACH APPROACH. - A MAXIMUM OF 2 SIGN SETS PER MILE. DO NOT INSTALL WHEN -Y- LINES ARE WITHIN 0.5 MILES FROM "END ROAD WORK" SIGN. | |
| | | <p>PLACE 500' FOLLOWING THE END OF CONSTRUCTION LIMITS OR AS SHOWN WHEN WORK ENDS AT A 3-WAY TEE INTERSECTION. (OPTIONAL)</p> | |

* SIGNING FOR ASPHALT SURFACE3 TREATMENTS (ONLY)

SUBSTITUTE LOW/SOFT SHOULDER SIGNS BY ALTERNATING THE FOLLOWING TWO SIGNS: STARTING WITH "UNMARKED PAVEMENT AHEAD" (SP 06026) FOLLOWED BY "LOOSE GRAVEL" (W8-7)

STANDARD DRAWING 1110.01 STATIONARY WORK ZONE SIGNS



RESURFACING ADVANCE WARNING SIGNS FOR RURAL AND SUBURBAN 2 LANE ROADWAYS

SYSTEMTIME:#####
 USERNAME:#####
 USER:#####